# ECHO

1951

Digitized by the Internet Archive
in 2013

http://archive.org/details/echocantonhighsc1951unse

*The*

# 1951

# ECHO

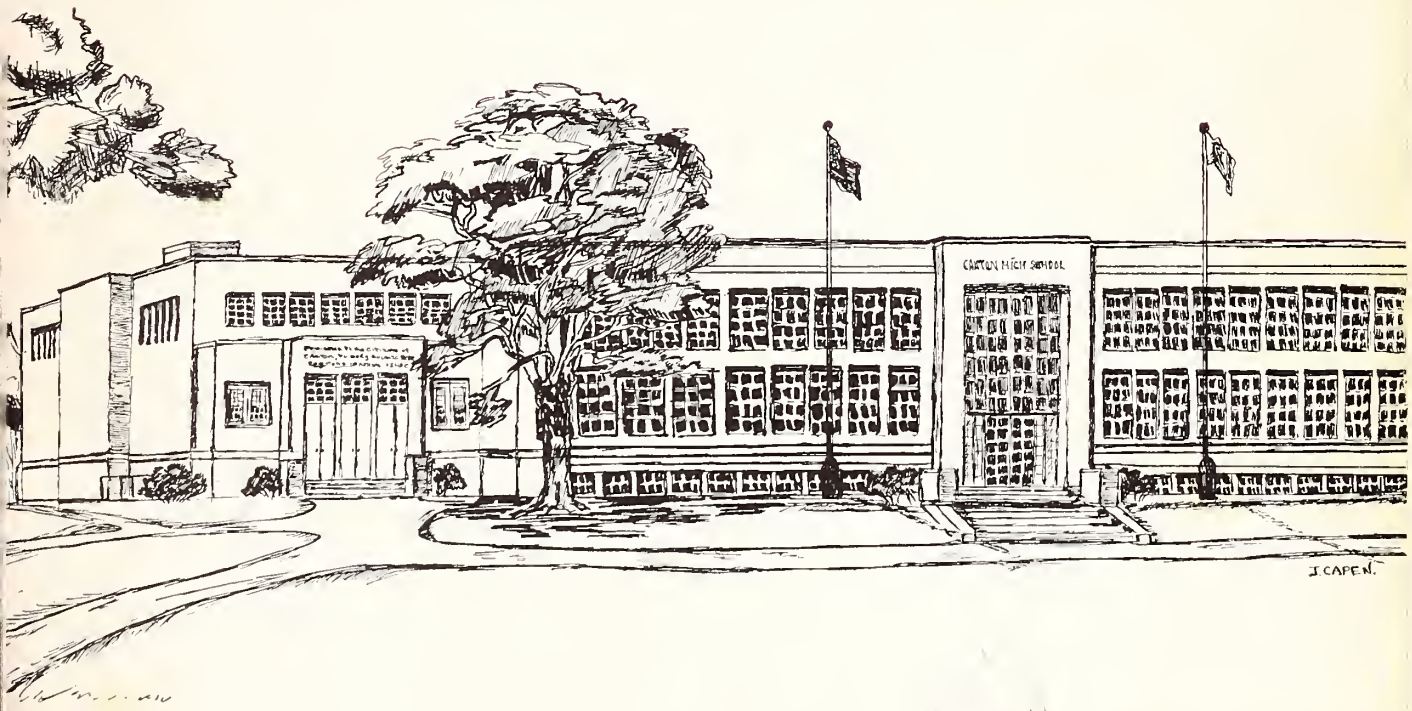


## CANTON HIGH SCHOOL

CANTON, MASSACHUSETTS

# DEDICATION

*With grateful hearts we, the Class of Nineteen Hundred Fifty-one, take great pride in dedicating this yearbook to our parents whose understanding and constant guidance have made possible these four happy years in Canton High School.*

*We are not unappreciative of your untiring efforts in our quest for learning, of your participation in our successes and failures, and your constant faith in us. We realize the sacrifices that you have made that we might accomplish this first milestone on the road to knowledge.*

*We, then, dedicate most affectionately to you, our beloved Mothers and Fathers, as a fitting tribute to your inspiration and guidance this volume of THE ECHO.*

*Mr. John A. Whitehead*
*Superintendent*

*Mr. William E. Donovan*
*Principal*

# Our

Mrs. Gertrude M. Dana
*Assistant Principal*
*School Treasurer*
*Mathematics*

Mrs. Rita F. Lincoln
*Junior Adviser*
*Commercial Subjects*

Mr. Robert C. Gibson
*Athletic Director*
*Mathematics*

Miss Jeanette L. Bertrand
*Sophomore Adviser*
*French and History*

Mrs. Thomas P. Broderick
*School Nurse*

Mr. Robert B. Kelle
*Art Supervisor*

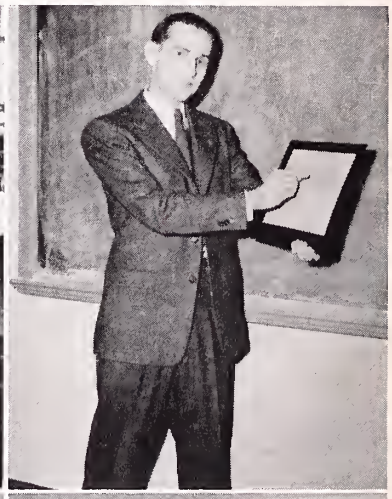

Mr. Kenneth Custance
*Music Supervisor*

Mr. Frederick J. Welch
*Guidance Director*
*Social Studies*

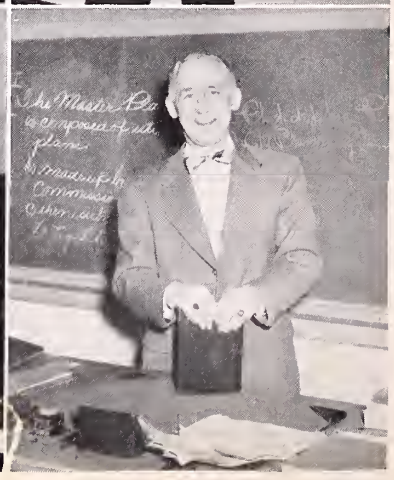

# Faculty

Miss Ruth S. Johnson
*Sophomore Adviser*
*English*
*Social Studies*

Miss Madeline C. O'Donnell
*Yearbook Adviser*
*Commercial Subjects*
*Junior Adviser*

Mr. Hugh W. Dowson
*Junior Adviser*
*Driver Education*
*English, Latin*

Mrs. Dorothy C. Miller
*Freshman Adviser*
*Household Arts*

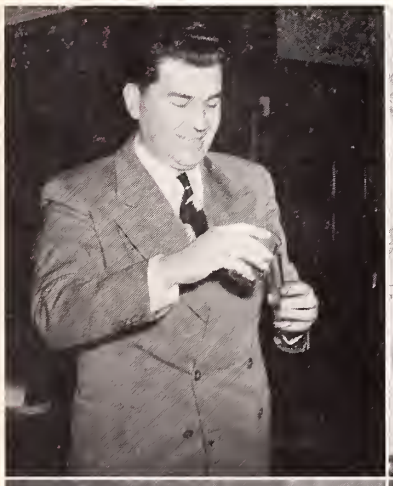

Mr. John C. Howard
*Sophomore Adviser*
*Student Council Adviser*
*Science*

Mr. Caleb J. Scully
*Freshman Adviser*
*Science, Social Studies*

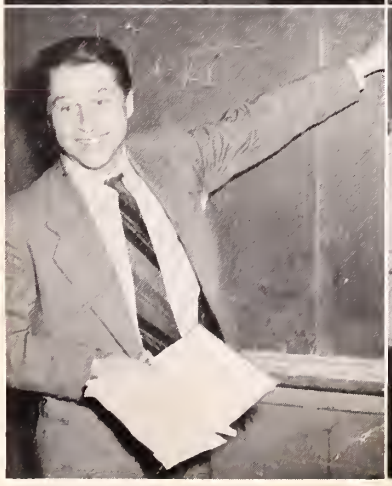

Mr. Philip N. Shebell
*Freshman Adviser*
*Industrial Arts*

Miss Dorothy M. Lewis
*Physical Education Director*

# SENIORS

Miss Clare M. Roach
*Senior Adviser*
*English*

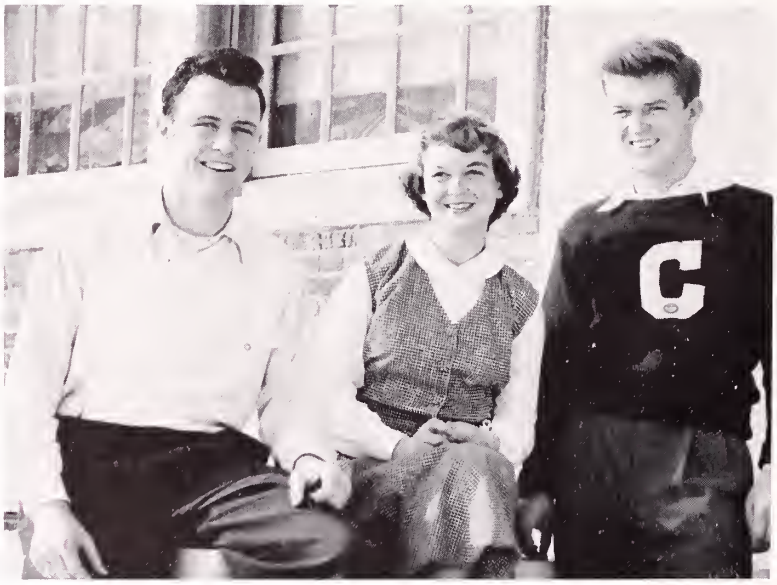

SENIOR CLASS OFFICERS
Hugh P. Ward, *President*
Sandra Sparrell, *Secretary*
Philip K. Mitchell, *Vice President*

★ ★ ★

# Class History

Dear Diary — 1947-1948

Well, Diary, this was the year that We, the class of '51, had looked forward to with a great deal of anxiety. We entered into the mysterious halls of Canton High School as Freshmen. There was a great deal of excitement as we searched frantically for rooms seven and eight which were to be our home-rooms. The memorizing of the other rooms, along with the subjects associated with them, seemed hopeless and a difficult task for a few weeks.

We finally became acclimated to the new high-school routine, and were able, with the help of our class advisers, Miss Bertrand and Mr. Scully, to choose our officers who were Harry Josephson, president; Anthony Andreotti, vice-president; Charlotte Hammond, secretary; and Velma Webster, treasurer.

This year being quite uneventful, when June rolled around we all anticipated becoming Sophomores the following September. Therefore adieu until then.

Dear Diary — 1948-1949

The summer passed, we again entered C.H.S., but now as sophisticated Sophomores, with Miss Johnson and Mr. Howard our class advisers. We lost a few of our old classmates and added a few new members. Miss O'Donnell succeeded Miss Leary in the commercial department and as *Echo* adviser. Miss Lewis took over the girls' physical education classes.

This year we chose as our class officers Anthony Andreotti, president; Harry Josephson, vice-president; Charlotte Hammond, secretary; and Everett Knowles, treasurer.

In April we held our first big social event, the Sophomore Hop. Dancing to the sweet notes of the Starlighters Orchestra, we the "not"-students of Arthur Murray, enjoyed ourselves counting 1-2-3, as we "walked" around the hall.

By the time spring came, everyone was suffering from the usual spring fever, so it was decided we would have a Class Day at Nantasket. The weather being exceptionally good, we all had a very enjoyable time (except for the "tummy aches" and flaming red sunburns).

Once again we said farewell and departed for the all-too-short vacation.

Dear Diary — 1949-1950

At last, we were noble Juniors and very proud. As soon as we were settled we elected, under the guidance of our advisers Mrs. Lincoln and Mr. Dowson, our class officers. They were David Cole, president; Anthony Andreotti, vice-president; Loretta Russell, secretary; and John Coughlan, treasurer (later succeeded by Angelina Silva.)

The first event of this year was the class ring selection under the wise judgment of the following committee: Velma Webster, chairlady, Shirley Rothwell, Esther Marathas, Angelina Silva, Charlotte Hammond, and Lorraine Johnson. We, the class of '51, displayed the best looking circlets of metal ever seen, or to be seen, around C.H.S.

In March our class, eager for some fun, scraped up skits, music, and jokes, and presented a most successful Minstrel Show under the able direction of fun-loving Angelina Silva and her cast.

The climax of the year was our Prom. Charlotte Hammond, General Chairlady, and the committees headed by Horace Mackness, Orchestra; Lorraine Johnson, Decorations; Thelma Branchini, Tickets; and Sandra

Sparrell, Refreshments; undertook the entire responsibility and saw that it was a marvelous success. Dancing to the melodies of the Rhythm Kings, under the pastel streamers, it was a night never to be forgotten.

At graduation, where David Cole showed his ability as Marshal, seven members of the class received Pro Merito awards. They were: David Cole, William Kreutal, Charlotte Hammond, Lorraine Johnson, Frances Kendall, Everett Knowles, and Velma Webster.

To bring to a culmination our third and wonderful year, we again chose Nantasket as the spot for Class Day. We enjoyed ourselves to the 'nth degree and gazed into the future of September.

Dear Diary — 1950-1951

Now, my dear Diary, the most glorious year of all has arrived. This year we shall never forget for numerous reasons. On the seventh day of September, our greatest desire was realized — we were Seniors. To add to our thrill of being the superiors, we entered into the spacious halls of the dazzling new Canton High for the first time. The gym, the cafeteria, the wall lockers, the chair-desks, and loads of room were all too much for us to digest in one day. It was all like a fairy tale, and we the class of '51, were to be the first to graduate from this fine seat of learning.

Room 1 (the Student Activity Room) was our homeroom, with Miss Roach taking over her usual duty as Senior Adviser. We also had a new and much-liked guidance adviser, Mr. Welch, whose untiring hours of consultation we certainly appreciated.

We placed our class in the capable hands of Hugh Ward, president; Philip Mitchell, vice-president; Sandra Sparrell, secretary; and Kenneth Croft, treasurer.

This being the Seniors' last chance to compete in sports, we certainly made a fine record. The football squad showed their definite ability and were undefeated and untied until the heartbreaking loss of 7-6 at the Turkey-Day Game.

The field hockey team had a very fine season with only one game being lost.

December 1 was the date chosen for the big social event of the year, the Senior Prom. This being the first dance ever to be held in the new gym, the task of planning was difficult; but it is easily said that there has never been such a successful dance in the '51er's history. With the mammoth Christmas tree in the center of the hall and the red and green streamers, bells, wreaths, and snowmen radiating around it, the gym was transformed into a winter wonderland, while we danced to the graceful notes of Eddie Ivaldi's Orchestra.

In January we held our Athletic Banquet, one of the biggest and most talked about social happenings of the year. After the delicious and hearty meal the various coaches presented the awards. Jackets were awarded to Loretta Russell, Janet Mathews, Rhoda Binley, Charlotte Hammond, Angelina Silva, and Shirley Rothwell for field hockey; and to Harry Josephson, Philip Mitchell, Anthony Andreotti, Robert Colp, Russell Caswell, Charles Moore, Hugh Ward, David Cole, Kenneth Croft, and James Hannon for football. Letters were won by Kenneth Croft, and Robert Colp for track and by Harry Josephson, James Hannon, Robert Colp, and Alfred Fairfield for basketball. Sandra Sparrell, Lorraine Johnson, Loretta Russell, Janet Mathews, Charlotte Hammond, and Shirley Rothwell received letters for their excellent and untiring job of cheering our boys on to victory.

The basketball season closed with not too many wins, but we all have happy memories of having had one year in the new gym. The girls' basketball team did well, considering that it was the first year that the girls have had a chance to play the game.

In April our actors and actresses presented "Almost Summer," a comedy in three acts by Christopher Sergel. Directed by the able and ever-so-patient Mrs. Dana, it was really a Broadway Hit. Everett Knowles starred as Paul Jones with Charlotte Hammond as his gal; Isabelle Minkle and Gilbert Olden played the part of his folks, Mr. and Mrs. Jones; John Callahan was his pesty brother, Junior; Janet Mathews, Lilha, played as Junior's "puppy love;" Lorraine Johnson acted as Mary with James Hannon, Jack, her sweetheart; Mr. Smudgely, the High School Principal, was played by Richard Banian; and Nancy Berge took the part of Anna, the maid.

With the Senior Banquet as the highlight of our Senior Class Week excitement, we close the book on our social activities. As we proudly walk to the platform for our diplomas, in our hearts remain the marvelous memories of our four never-to-be-forgotten years in C.H.S.

With our now acquired knowledge and guidance, we hope to achieve as much success in our years ahead as we have in the past. The years ahead look challenging as We, the class of '51, must leave the halls of learning for a new life of responsibility. We extend our most sincere appreciation to the faculty and to all those who have worked to make our stay at Canton High School a most lucrative one. We now bid a heartbreaking farewell to all . . .

*Frances Kendall*
*Angelina Silva*

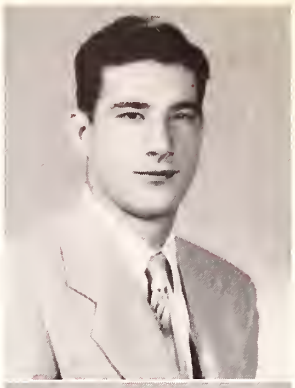

NEDO PETER ALBERTINETTI

AMBITION: Engineering — Classical

*SMOOTH . . . Curly black hair . . . certain interest in Senior Class . . . drives a black convertible . . . considerate Pietro.*

Athletic Association 2-3-4; Baseball 1; Football 3-4.

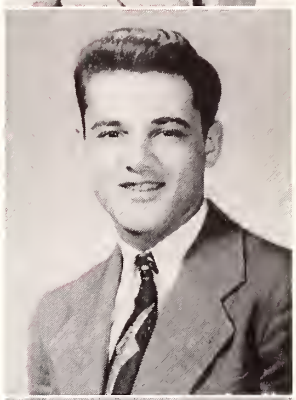

ANTHONY PHILIP ANDREOTTI

AMBITION: U.S. Air Force — Classical

*POPLUAR . . . Witty . . . good sense of humor . . . fond of girls and vice versa . . . active participant in football and baseball . . . keen Tony.*

Athletic Association 1-2-3, President 4; Baseball 1-2-3-4; Vice-President 1-3, President 2; Driver Education 3: Football 1-2-3-4; Football Captain 4; Glee Club 1-2; Junior Prom Committee; Ring Committee; Sophomore Hop Committee; Senior Prom Committee; Track 2; Minstrel Show 3-4.

JANET CORAL ATKINS

AMBITION: To own a Stallion — Stenographic

*AMIABLE . . . Tall and attractive . . . lover of horses and outdoor life . . . full of pep and vitality . . . willing typist . . . unpredictable Jan.*

Athletic Association 1-2-3-4; Driver Education 4; *Echo* Staff 3-4; Glee Club 1-2-3; Junior Prom Committee; Graduation Usher 1; Yearbook Staff.

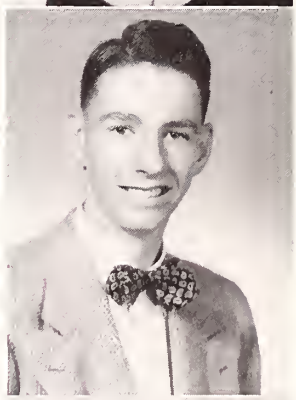

RICHARD HAIG BANIAN

AMBITION: Sales Representative — Classical

*PLEASANT . . . Friendly . . . enthusiastic . . . out-of-town interests . . . never hurries, well almost never . . . affable Dick.*

Athletic Association 1-2-3; Baseball 3-4; Golf 2; Senior Prom Committee; Senior Play, Minstrel Show 4.

JOAN MARY BARSS

AMBITION: To Be a WAC — General

*UNASSUMING . . . Quiet in school . . . always seen with a smile . . . considerate . . . capable assistant to Mrs. Burgun in Cafeteria . . . dependable Joan.*

Athletic Association 1-2-3-4; Glee Club 2.

MARY ANNE BECHERER

AMBITION: Legal Secretary — General

*WINSOME . . . Keen debator . . . contagious smile . . . an enthusiastic worker . . . refined Anne.*

Athletic Association 1-2-3-4; Librarian, 2-3-4; Graduation Usher 1-2-3; Senior Prom Committee; Yearbook Staff.

NANCY ANN BERGE

AMBITION: To go to college — Classical

*HAPPY-GO-LUCKY . . . Good sense of humor . . . the girl with all the names . . . merry smile . . . mischievous Bugs.*

Athletic Association 2-3-4; Basketball 4; Field Hockey 2; Glee Club 1-2-3-4; Horizon Club 1-2-3; Junior Prom Committee; Librarian 4; Science Club 2; Sophomore Hop Committee; Yearbook Staff; Senior Prom Committee; Bowling 3-4; Minstrel Show 3;4- Soft Ball 2-3; Senior Play.

RHODA JUNE BINLEY

AMBITION: Research Chemist — Scientific

*INTELLIGENT . . . Plenty of "know how" . . . president of the A.A. . . . the blond Nordic type . . . considerate . . . energetic and responsible . . . sincere Rho.*

Athletic Association 3-4; Driver Education 4; *Echo* Staff 4; Field Hockey 3-4; Glee Club 3-4; Junior Red Cross Representative 3-4; Librarian 3; Student Council 3-4; Senior Prom Committee; Minstrel Show 3; Pro Merito. 4.

THELMA SHIRLEY BRANCHINI

AMBITION: Nurse — Nursing

*PETITE . . . Brunette . . . likes music and plays the piano . . . has definite ideas . . . hails from the Blue Hills . . . capable Thel.*

Athletic Association 2-3-4; Basketball 4; Driver Education 3; Glee Club 1-2-3-4; Junior Prom Committee; Science Club 2; Student Council 4; Yearbook Staff; Senior Prom Committee; Minstrel Show 3-4.

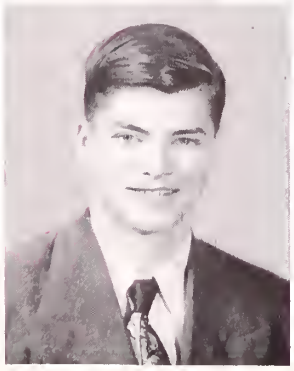

WILLIAM HENRY BRUUS

AMBITION: Farmer — Industrial Arts

*SHY . . . Tall . . . quiet . . . dreamer type . . . interested in shopwork . . . lone wolf . . . friendly Billy.*

MARY LOUISE BURNS

AMBITION: Officer in the Waves — Classical

*FRIENDLY . . . Easy-going and good-natured . . . an excellent student . . . seen behind the counter at Nick's . . . cute turned-up nose . . . pleasant Mary.*

Athletic Association 4; Driver Education 3; Pro Merito 4.

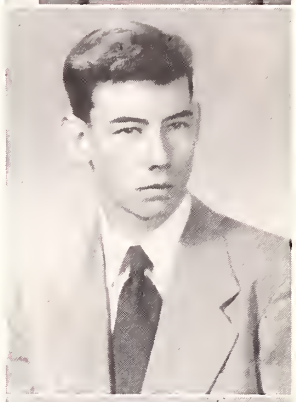

JOHN JOSEPH CALLAHAN

AMBITION: F.B.I. Agent — Classical

*DEPENDABLE . . . Displayed a fine sense of humor in the Minstrel Show . . . a sunny disposition . . . fun to be with . . . energetic worker for "ads" . . . sincere Cal.*

Athletic Association 1-2-3-4; Baseball 1-2-3-4; *Echo* Staff 4; Football 2; Glee Club 2-3-4; Yearbook Staff; Minstrel Show 3; Senior Play.

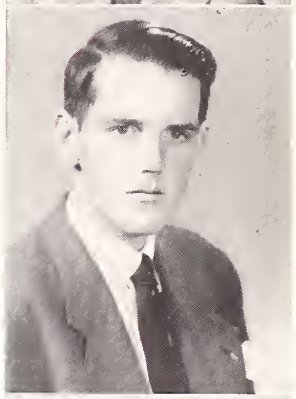

WILLIAM FRANCIS CARROLL, JR.

AMBITION: To be an actor — General

*MAN-ABOUT-TOWN . . . His interests lie outside of school . . . able horseman natty dresser . . . wily Duke.*

Driver Education 3; Glee Club 1-2-3; Minstrel Show 3.

CATHERINE CLARE CASEY

AMBITION: Receptionist — Stenographic

*OBLIGING . . . Thoughtful . . . very capable lunchroom assistant . . . seen often with a maroon convertible . . . ardent Ted Williams fan . . . sincere Caddie.*

Athletic Association 2-3-4; Driver Education 3; *Echo* Staff 3; Graduation Usher 2.

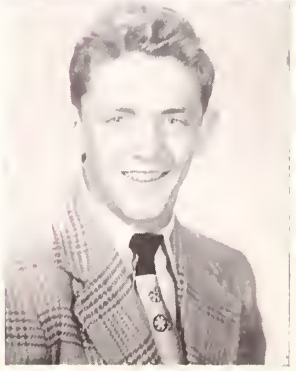

RUSSELL WALLACE CASWELL

AMBITION: U.S. Air Corps — Industrial Arts

*GENIAL . . . Pleasant . . . easy-going . . . takes life easy . . . allergic to homework . . . lovely blond ringlets . . . happy-go-lucky Russ.*

Athletic Association 1-2-3-4; Baseball 3-4; Basketball 1-2; Football 1-2-3-4; Band 1-2-3; Minstrel Show 3-4.

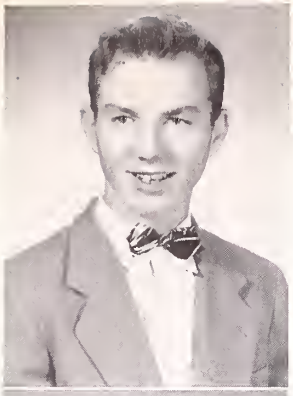

HOWARD NORMAN CLARK

AMBITION: Electrician — Industrial Arts

*QUIET . . . Newcomer to the class . . . unassuming . . . retiring . . . amiable Howie.*

Glee Club 1-2-3; Rifle Club 1-2-3.

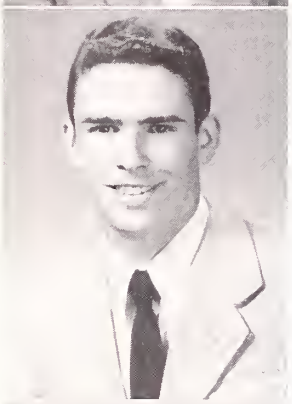

DAVID PAUL COLE

AMBITION: Radio Announcer — Classical

*STUDIOUS . . . Hard worker . . . has a mischievous smile . . . actor "par excellence" as exhibited in "Taming of the Shrew" . . . likeable Dave.*

Athletic Association 1-2-3-4; Baseball 1-2-3-4; President 3; Driver Education 3; Football 2-3-4; Glee Club 1-2-3-4; Magazine Drive Captain 1; Pro Merito 3; Student Council 1; Senior Prom Committee; Track 1-2.

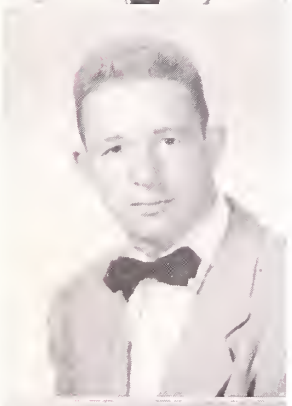

ROBERT EDWARD COLP

AMBITION: Basketball Referee — Industrial Arts

*ARTISTIC . . . Good dancer . . . tall . . . took part in Music Festival . . . full of fun . . . cartoonist of note . . . carefree Bob.*

Athletic Association 1-2-3-4; Baseball 1-3-4; Basketball 1-2-3-4; *Echo* Staff 2-3-4; Junior Prom Committee; Football 1-2-3-4; Glee Club 3-4; Sophomore Hop Committee; Student Council 2; Yearbook Staff; Senior Prom Committee; Minstrel Show 3-4; Track 1-2-3-4.

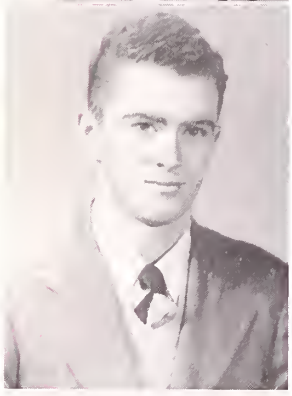

KENNETH JOHN CROFT

AMBITION: U.S. Navy — Classical

*MODEST . . . Canton's Gil Dodds . . . red curly hair . . . friend of everyone . . . blushes easily . . . go-getter for "ads." . . . our rhumba dancing Kenny.*

Athletic Association 1-2-3-4; Driver Education 4; Football 2-4; Glee Club 2-3-4; Yearbook Staff; Minstrel Show 3-4; Track 1-2-3-4.

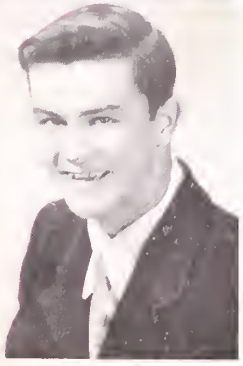

JAMES FRANCIS DOODY

AMBITION: U.S. Navy — Classical

*CAREFREE . . . Likes having a good time . . . one of tomorrow's crooners . . . always willing to let school take care of itself . . . easy-going Dupey.*

Athletic Association 1-2-3-4; Football 3; Minstrel Show 3.

MARJORIE MAY DOWNEY

AMBITION: Airline Hostess — Bookkeeping

*SHY . . . Quiet in school . . . lovely dark tresses . . . her hobby is roller-skating . . . lover of "Ducks" . . . calm Margie.*

Driver Education 4; Librarian 1; Graduation Usher 2; Bowling 4.

DOROTHY EVELYN DRAY

AMBITION: Artist — Stenographic

*ARTISTIC . . . Her clever work on the "Echo" will be missed . . . her heart belongs to the Air Force . . . always ready and willing to help out . . . fun-loving Dottie.*

Athletic Association 2-3; *Echo* Staff 3-4; Glee Club 2-3; Yearbook Staff.

MARGARET MAIR DRAY

AMBITION: Model — Bookkeeping

*GENIAL . . . Likes a good time . . . curly blond hair . . . artistically inclined . . . sweet disposition . . . friendly Peggy.*

Athletic Association 2, Glee Club 2-3, Band 2.

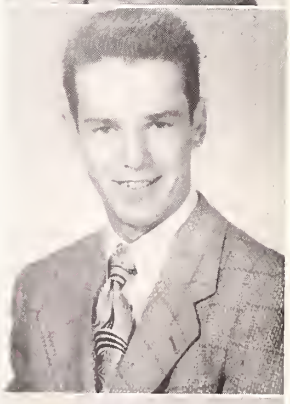

ALFRED JOSEPH FAIRFIELD

AMBITION: Teacher of Industrial Arts — Industrial Arts

*AGREEABLE . . . Good sport . . . keen listener . . . not interested in the fairer sex . . . hardly know he is around . . . likeable Sonny.*

Athletic Association 1-2-3-4; Baseball 1-2, Basketball 1-2-3, Driver Education 3, Football 1-2; Track 1.

JOHN ANTHONY FAMA

AMBITION: Artist — Industrial Arts

*FRIENDLY . . . Hair always has a "slick" wave . . . enjoys drawing . . . weakness for sport shirts . . . sociable Johnny.*

Driver Education 3.

HARRY GILLINGHAM GARDNER

AMBITION: College — Classical

*CO-OPERATIVE . . . Serious at times . . . fond of teasing . . . takes his time in doing things . . . an efficient and businesslike member of Yearbook Advertising Committee . . . easy-going Harry.*

Athletic Association 1-2-3-4; Basketball Manager 3; Driver Education 4; Football 2-3-4; Yearbook Staff 4; Track Manager 2-3-4.

CHARLOTTE ANN HAMMOND

AMBITION: College — Classical

*STUDIOUS . . . Peppy cheerleader . . . neat dresser . . . has many friends . . . tops with Jimmer . . . Editor of "Echo" Magazine . . . dependable Charl.*

Athletic Association 1-2-3-4; Cheerleader 3-4; Class Secretary 2-3; Driver Education 3; *Echo* Staff 2-3-4; Field Hockey 1-2-3-4; Junior Prom Committee 3; Magazine Drive 3; Orchestra 2-3; Band 2-3; Pro Merito 3; Ring Committee 3; Yearbook Staff 4; Senior Prom Committee 4; Minstrel Show 3; Senior Play 4.

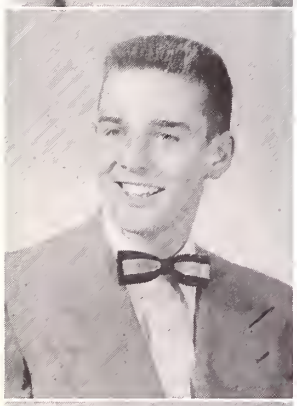

JAMES ALLAN HANNON

AMBITION: College — Classical

*FUN-LOVING . . . Good natured . . . active in all school activities . . . cheers people with his beaming smile . . . our class baby . . . affable Jimmer.*

Athletic Association 1-2-3-4; Baseball 3-4; Basketball 1-2-3-4; Driver Education 4; *Echo* Staff 4; Football 3-4; Junior Prom Committee 3; Student Council 4; Senior Prom Committee; Senior Play.

WILLIAM JOSEPH HAVERTY

AMBITION: C.P.A. — Classical

*SERIOUS . . . Appreciates a good joke . . . often seen at Dave's Service Station . . . keen . . . sober, yet sees the funny side of life . . . co-operative Bill.*

Athletic Association 1-2-3-4; Baseball 1; Basketball Manager 1; Football Manager 1-2; Sophomore Hop Committee; Junior Prom Committee; Senior Prom Committee.

WILLIAM FRANCIS HEALY, JR.

AMBITION: A Professional Athlete — General

*FRIENDLY . . . One of the key men in basketball . . . excitable . . . has his eyes on Junior girls . . . friendly Billy.*

Athletic Association 1-2-3-4; Baseball 1-2-3-4; Basketball 1-2-3-4; Driver Education 4; Football 1-2-3-4; Glee Club 4.

PATRICIA MAY HENLEY

AMBITION: Nurse — Classical

*NONCHALANT . . . Very good rollerskater . . . outside interests . . . forever on the go . . . always ready to help out . . . happy-go-lycky Pat.*

Athletic Association 1-2-3; Driver Education 4; Field Hockey 2-3; Glee Club 1-2-4; Junior Prom Committee; Horizon Club 1; Band 1-2-3-4; Graduation Usher 3; Bowling 4; Librarian 4.

ELAINE THERESE HILL

AMBITION: To be Happy-go-lucky — General

*SHY . . . Always a lady . . . likes to read . . . subdued and quiet manner . . . modest . . . dependable Elaine.*

Athletic Association 1-2-3-4; Driver Education 4; Glee Club 1-2; Junior Red Cross Representative 4; Librarian 1; Bowling 3-4.

LORRAINE ELSA JOHNSON

AMBITION: Photographic Model — Stenographic

*EFFICIENT . . . Competent typist . . . always in demand for office work . . . talented tap daneer . . . co-captain of cheerleaders . . . fun-loving Rain-Dear.*

Athletic Association 1-2-3-4; Cheerleader 1-2-3-4; Driver Education 3; *Echo* Staff 3-4; Horizon Club 1; Junior Prom Committee; Librarian 2; Magazine Drive Captain 2; Pro Merito 3; Ring Committee; Sophomore Hop Committee; Student Council 1; Graduation Usher 1-2-3; Yearbook Staff; Senior Prom Committee; Bowling 3; Minstrel Show 3-4; Senior Play.

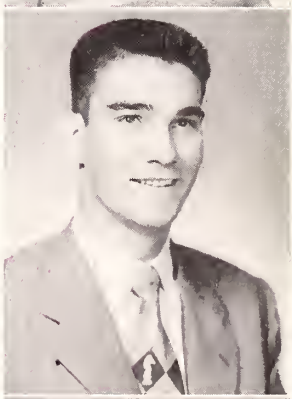

HARRY RAYMOND JOSEPHSON

AMBITION: College — Classical

*OUR ALL-ROUND ATHLETE . . . Starred in all sports . . . best qualified to give directions for getting to Norwood . . . likeable Gat.*

Athletic Association 1-2-3-4; Baseball 1-2-3-4; Basketball 1-2-3-4; Basketball Co-Captain 4; Football 1-2-3-4; Football Co-Captain 4; President 1; Vice-President 2; Driver Education 4; Sophomore Hop Committee; Track 1-2.

CATHERINE ANN KELLEHER

AMBITION: Success — Classical

*TALKATIVE . . . Enthusiastic hockey player . . . spent hours at the ribbon counter of the Five and Dime . . . friendly Kay.*

Athletic Association 2-3; Field Hockey 3; Glee Club 1-3; Bowling 3; Minstrel Show 3; Softball 3.

FRANCES CHARLENE KENDALL

AMBITION: Medical Secretary — Classical

*CONSCIENTIOUS . . . A willing worker . . . a desirable friend . . . capable co-editor of Yearbook . . . popular and courteous . . . self-contained Fran.*

Athletic Association 1-2-3-4; Driver Education 3; Girl's State 3; Glee Club 1-2-3-4; Magazine Drive Manager 4; Pro Merito 3; Science Club 2; Yearbook Staff.

EVERETT FRED KNOWLES

AMBITION: College Professor — Scientific

*MUSICAL . . . Co-Editor of the Yearbook . . . industrious . . . conscientious . . . interests are drama and music . . . an arrow-collar man . . . amiable Ev.*

Athletic Association 2-3-4; Treasurer 2; Driver Education 3; Glee Club 2-3; Junior Red Cross Representative 2-3-4; Magazine Drive Captain 3; Orchestra 2-3-4; Band 3; Yearbook Staff; Senior Play; Minstrel Show 4.

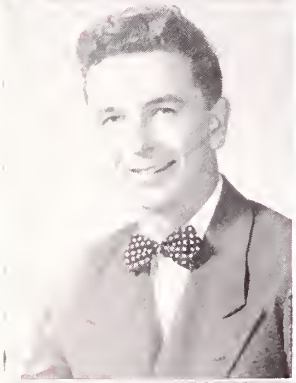

RANDALL WILLIAM KREUTEL, JR.

AMBITION: Engineer — Scientific

*COMPLACENT . . . Good-looking . . . whiz at chemistry . . . decidedly indifferent toward C.H.S. girls . . . likeable Kreut.*

Athletic Association 2-3-4; Basketball 4; Football 2-3; Pro Merito 3; Yearbook Staff; Track 1.

JAMES FRANCIS LEARY

AMBITION: To own a car — Bookkeeping

*EASY-GOING . . . Has many underclass admirers . . . allergic to homework . . . tosses trouble to the wind . . . our red-headed Jim.*

Athletic Association 1-2; Baseball 2; Basketball 1-2; Driver Education 3; Senior Prom Committee; Minstrel Show 3; Track 1-2.

CHARLES PAUL LOMARTERE

AMBITION: U.S. Air Force — Industrial Arts

*PLEASANT . . . Full of fun . . . curly dark hair . . . football letterman . . . possesses a lively humor all his own . . . must be the apples he eats . . . Coolie.*

Athletic Association 1-2-3, Treasurer 4; Baseball 2-3-4; Basketball Manager 2-3-4; Student Council 3; Driver Education 3; Football 1-2-3-4; Minstrel Show 4.

JOHN EDWARD MACKENZIE

AMBITION: Farmer — Classical

*HUMOROUS . . . Derived pleasure from annoying teachers with his double comparatives and wrong tenses . . . fond of debating . . . hopes to travel after graduation . . . affable Mack.*

Athletic Association 1-3-4.

HORACE DAVID MACKNESS

AMBITION: College — Classical

*STEADY . . . Diminutive in size, but good things come in little packages . . . efficient football manager . . . congenial Mac.*

Athletic Association 1-2-3-4; *Echo* Staff 4; Football Manager 2-3-4; Junior Prom Committee; Orchestra 1-2-3; Band 1-2-3; Science Club 2; Student Council 4.

JEAN PENELOPE MAKRIS

AMBITION: Secretary — Stenographic

*ENERGETIC . . . Always enjoys a good time . . . good singing voice . . . a constant smile . . . happy-go-lucky . . . likeable Jeanuie.*

Athletic Association 2-3-4; Cheerleader 1; Driver Education 4; *Echo* Staff 4; Field Hockey 2-3; Glee Club 1-2-3-4; Librarian 1; Yearbook Staff; Bowling 3; Minstrel Show 3.

ESTHER MITZI MARATHAS

AMBITION: Artist — Bookkeeping

*TRANQUIL . . . A perfect lady at all times . . . a good student . . . interested in art . . . a friend to all . . . earnest Mitzi.*

*Echo* Staff 4; Librarian 1; Ring Committee 3; Sophomore Hop Committee 2; Minstrel Show 3.

SARAH FREEMAN MASON

AMBITION: Nurse — Nursing

*TALKATIVE . . . Has artistic ability . . . hails from Indian Lane . . . adds zest to band strutting her stuff . . . audacious Sally.*

Softball 2-3; Driver Education 3; *Echo* Staff 4; Field Hockey 1; Glee Club 1-2; Horizon Club 1-2-3; Junior Prom Committee 3; Orchestra 3-4; Band 1-2-3-4; Science Club 2; Sophomore Hop Committee; Graduation Usher; Senior Prom Committee.

JANET MARIE MATHEWS

AMBITION: Airline Hostess — Classical

*ENTHUSIASTIC . . . Lively cheerleader . . . capable manager of hockey team . . . neat in appearance . . . a sociable person . . . gay Jan.*

Athletic Association 1-2-3-4; Softball 1-2-3; Cheerleader 4; Glee Club 1-2-3; Horizon Club 1-2; Junior Prom Committee; Magazine Drive Captain 3-4; Sophomore Hop Committee; Senior Prom Committee; Bowling 3-4; Minstrel Show 3-4.

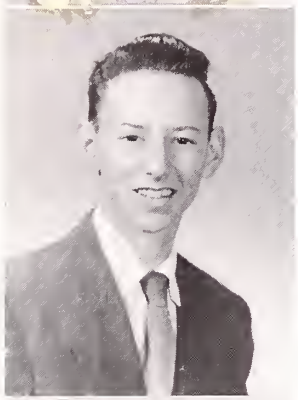

CLIFFORD EDWARD MAYO

AMBITION: Electrician — Industrial Arts

*QUIET . . . Fun lover . . . twice the winning cesort at King and Queen dances at Prom . . . usually seen driving his father's red Dodge . . . likeable Cliff.*

Athletic Association 1; Football 1; Track 1.

MARTHA ELIZABETH MILLIGAN

AMBITION: Cosmetic Buyer — Bookkeeping

*POLITE . . . Ardent Bill Lawrence fan . . . well-groomed and well-dressed . . . outside interests . . . pleasant Martha.*

Athletic Association 1-2-3; Driver Education 4; Glee Club 1-2-3-4; Bowling 3.

ISABELLE MARY MINKLE

AMBITION: Bookkeeper — Stenographic

*JOVIAL . . . Even tempered . . . demure . . . has a good spirit and friendly smile . . . one of the Yearbook typists . . . sociable Issie.*

Athletic Association 2-3; Driver Education 4; Echo Staff 4; Glee Club 2-3-4; Junior Red Cross Representative 4; Yearbook Staff; Senior Prom Committee; Minstrel Show 3; Senior Play.

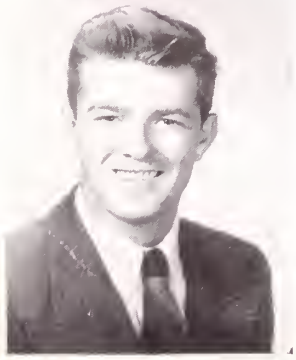

PHILIP KEARNEY MITCHELL

AMBITION: Engineer — Scientific

*DEBONAIR . . . Great asset as advertising manager of Yearbook . . . a good athlete . . . interests lie in Stoughton . . . popular Phil.*

Athletic Association 1-2-3-4; Baseball 1-2; Basketball 2; Vice-President 4; Football 1-2-3-4; Golf 1; Yearbook Staff.

### CHARLES EDWARD MOORE

AMBITION: Boxer — Classical

*ATHLETIC . . . A pillar of strength on the gridiron . . . sharp collection of neckties . . . idol of underclass girls . . . gay Charlie.*

Athletic Association 1-2-3-4; Football 3-4; Junior Prom Committee; Ring Committee; Track 3-4.

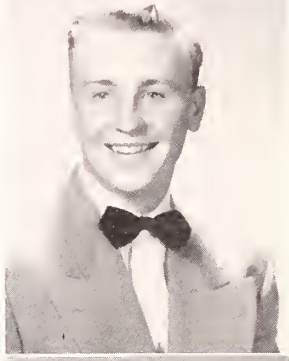

### PHILLIP WARREN MOSS, JR.

AMBITION: Mechanic — Scientific

*SUAVE . . . Sharp dresser . . . good-looking . . . has a way with girls . . . reluctant to study . . . always ready with an emphatic exclamation . . . debonair Bub.*

Athletic Association 1-2-3-4; Baseball 1-2-3-4; Basketball 1; Football 1-3; Senior Prom Committee.

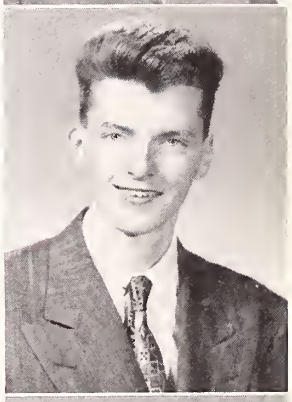

### GILBERT EDWARD OLDEN

AMBITION: A Commercial Photographer — Classical

*EXCITABLE . . . Revels in argument . . . very loquacious . . . justly proud of bright red hair . . . considerate Gillie.*

Athletic Association 3; Glee Club 1-2; Yearbook Staff.

### PAULINA PATTERSON

AMBITION: Teacher — Classical

*SINCERE . . . Trim figure . . . lovely array of clothes . . . most always seen with Bruce . . . conscientious about everything . . . courteous Paulina.*

Athletic Association 1-2-3-4; Driver Education 4; Glee Club 1-2-3.

### PATRICIA MAE PETERS

AMBITION: Secretary — Stenographic

*ENTHUSIASTIC . . . Efficient . . . part-time secretary at the Rainbow Products Co. . . . lovely alto voice . . . capable Yearbook secretary . . . genial Patty.*

Athletic Association 1-2-3-4; Driver Education 4; Hockey 1; Glee Club 1-3-4; Junior Prom Committee; Graduation Usher 3; Yearbook Staff; Senior Prom Committee; Minstrel Show 3.

GLORIA ARLENE PHILBROOK

AMBITION: Model — General

*QUIET . . . Newest addition to the Senior Class . . . cute Maine accent . . . modest . . . interested in a certain dark-haired senior . . . friendly Gloria.*

Athletic Association 1-2-3-4; Basektball 1-2; Glee Club 1-3.

SHIRLEY KATHRYN PORTER

AMBITION: To be Happy — Bookkeeping

*SINCERE . . . Tops at driving . . . has lovely clothes . . . already spoken for, note the diamond . . . friendly to all . . . obliging Shirley.*

Driver Education 3; Glee Club 1-2-3-4.

SHIRLEY ANNE ROTHWELL

AMBITION: Physical Education Teacher — Nursing

*CHARMING . . . Wavy blond hair . . . enthusiastic field hockey and basketball player . . . peppy cheerleader . . . sponsor editor of Yearbook . . . lively Shirl.*

Athletic Association 1-2-3-4; Softball 1-2-3; Basketball 4; Cheerleader 1-2-3-4; Driver Education 4; *Echo* Staff 4; Field Hockey 1-2-3-4; Junior Prom Committee; Glee Club 1-2-3-4; Horizon Club 1-2-3; Band 2; Ring Committee 3; Sophomore Hop Committee; Student Council 3-4; Yearbook Staff; Senior Prom Committee; Bowling 3-4; Minstrel Show 3-4.

RONALD EUGENE POZZO

AMBITION: Engineer — Scientific

*AUDACIOUS . . . Ace mathematician . . . gets around . . . always has a comeback . . . a flair for colorful shirts . . . witty Pogey.*

Athletic Association 1-2-3-4; Baseball 1-2-3-4; Basketball 1-2-3; *Echo* Staff 2-3; Golf 2; Junior Prom Committee; Junior Red Cross Represen-tative 1-2-3-4; Magazine Drive Captain 2; Sophomore Hop Committee; Senior Prom Committee.

LORETTA JEAN RUSSELL

AMBITION: Airline Hostess — Nursing

*DEMURE . . . Captain of field hockey team . . . cheerleader . . . deep-set dimples and dark brown eyes . . . friendly disposition . . . amiable Loretta.*

Athletic Association 1-2-3-4; Softball 1-2-3; Cheerleader 4; Secretary 3; Driver Education 4; Field Hockey 1-2-3-4; Glee Club 1-2-3; Horizon Club 1-2-3; Magazine Drive Captain 3; Sophomore Hop Committee; Senior Prom Committee; Bowling 3-4; Minstrel Show 3-4.

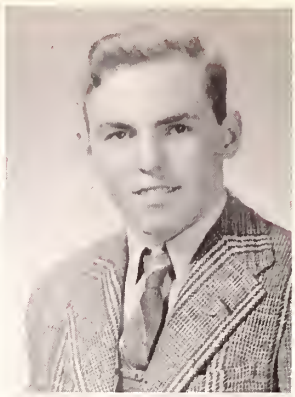

WALTER HENRY SHAW

AMBITION: Big Game Hunter — Scientific

*INDUSTRIOUS . . . Enjoys hunting in Berkshire Hills . . . musically inclined . . . finds pleasure in whatever he does . . . courteous . . . helpful Henry.*

Band 4; Orchestra 4.

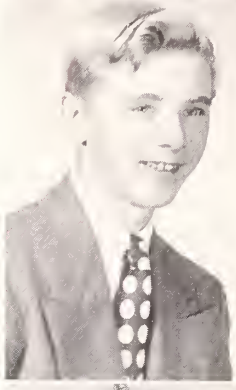

JOHN FRANCIS SHEA

AMBITION: Automobile Mechanic — Bookkeeping

*FRIENDLY . . . Calm . . . enjoys himself . . . shy at times . . . drives a flashy Studebaker . . . Jim's pal Johnnie.*

Athletic Association 2-3; Junior Prom Committee; Track 2.

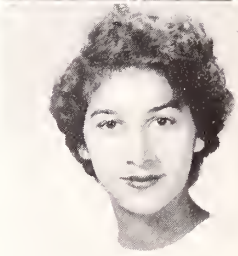

ANGELINA RITA SILVA

AMBITION: Beautician — General

*VIVACIOUS . . . An enthusiastic field hockey player . . . a friend to all . . . smooth . . . remember the Minstrels? . . . fun-loving Angie.*

Athletic Association 1-2-3-4; Treasurer 3; Driver Education 3; *Echo* Staff 3-4; Field Hockey 1-2-3-4; Glee Club 1; Junior Prom Committee; Ring Committee 3; Sophomore Hop Committee; Graduation Usher; Yearbook Staff; Senior Prom Committee; Bowling 3-4; Minstrel Show 3-4.

SANDRA SPARRELL

AMBITION: Teacher — Classical

*INDUSTRIOUS . . . Co-Captain of cheerleaders . . . full of pep, vim and vigor! . . . watch her roll those blue eyes . . . class Secretary . . . winsome Sandy.*

Athletic Association 1-2-3-4; Cheerleader 1-2-3-4; Secretary 4; Driver Education 4; *Echo* Staff 3-4; Glee Club 1-2-3-4; Horizon Club 3; Band 2-3-4; Sophomore Hop Committee; Student Council 2; Yearbook Staff; Senior Prom Committee; Bowling 3-4; Minstrel Show 3; Softball 2-3.

BRUCE WARREN TINGLOF

AMBITION: To run my Father's Laundry — Classical

*UNASSUMING . . . Artistic ability . . . devoted to Paulina . . . excels in Chemistry . . . tall and well-built . . . thoughtful Ting.*

Athletic Association 1; Baseball 2-3; Driver Education 4; Football 1; Science Club 2 Yearbook Staff.

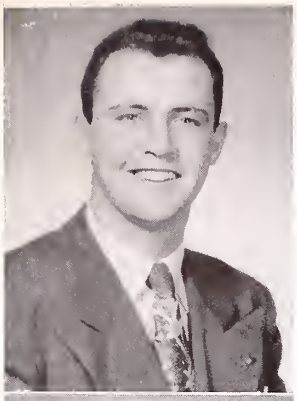

HUGH PATRICK WARD

AMBITION: Military Academy — Classical

*CHEERFUL . . . Tall, dark, and Oh, My! . . . handsome . . . Class President . . . a capable athlete . . . a true pal Hughie.*

Athletic Association 1-2-3-4; Basketball 2-4; Boys' State 3; President 4; *Echo* Staff 3; Football 3-4; Student Council 3; Senior Prom Committee; Yearbook Staff; Track 2.

VELMA ANN WEBSTER

AMBITION: Make use of Education — Scientific

*STEADFAST . . . Serious student . . . backbone of Band and Orchestra with her trumpet . . . neat appearance . . . pleasing personality . . . obliging Vel.*

Athletic Association 1-2-3-4; Treasurer 1; Driver Education 4; Glee Club 1-2-3; Junior Prom Committee; Librarian 2; Magazine Drive Captain 1; Orchestra 1-2-3-4; Band 2-3-4; Pro Merito 3; Ring Committee 3; Sophomore Hop Committee; Minstrel Show 3.

PAUL LUDWIG WECKBACHER

AMBITION: To Drive Stock Car No. 003 — Industrial Arts

*JOLLY . . . Easy to get along with . . . drives a car (?) . . . always ready to lend a helping hand . . . willing messenger boy . . . fun-loving Week.*

Orchestra 1-2-3-4; Band 1-2-3-4; Minstrel Show 3.

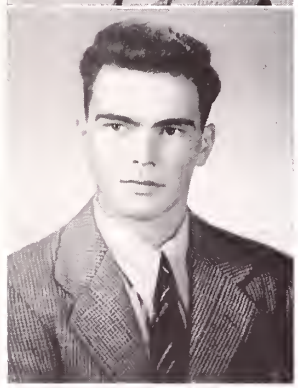

FRANK DENNIS WHITE

AMBITION: Draftsman — Classical

*QUIET . . . Considerate . . . friendly with Week and Mac Kenzie . . . dark wavy hair . . . nice appearance . . . works at the Knitted Padding . . . likeable Frankie.*

Athletic Association 3-4; Football 3; Minstrel Show 3.

DONALD ROBERT WHITE

AMBITION: Big Game Hunter — Industrial Arts

*SERIOUS . . . Skilled at shop work . . . bashful . . . a rare sense of humor . . . the hunter of the class . . . industrious Whity.*

# Class Statistics

## THE BEST . . .

| | | |
|---|---|---|
| **Dancer** | L. Johnson | P. Moss |
| **Artists** | D. Dray | R. Colp |
| **Looking** | L. Johnson | H. Ward |
| **Line** | J. Makris | R. Caswell |
| **Dressed** | L. Johnson | E. Knowles |
| **Debators** | C. Hammond | G. Olden |
| **Sports** | S. Rothwell | H. Josephson |

## THE MOST . . .

| | | |
|---|---|---|
| **Quiet** | E. Hill | D. White |
| **Talkative** | N. Berge | G. Olden |
| **Talented** | C. Hammond | E. Knowles |
| **Congenial** | L. Russell | A. Andreotti |
| **Co-operative** | R. Binley | E. Knowles |
| **Dependable** | F. Kendall | E. Knowles |
| **Humorous** | A. Silva | R. Caswell |

## PERFECT SENIOR

| | | |
|---|---|---|
| **Hair** | Sandra Sparrell | Philip Moss |
| **Eyes** | Sandra Sparrell | Russell Caswell |
| **Nose** | Nancy Berge | David Cole |
| **Teeth** | Frances Kendall | James Hannon |
| **Smile** | Lorraine Johnson | Hugh Ward |
| **Dimples** | Loretta Russell | William Kreutel |
| **Complexion** | Charlotte Hammond | James Hannon |
| **Hands** | Patricia Peters | William Healy |
| **Shoulders** | Paulina Patterson | Charles Moore |
| **Physique** | Shirley Rothwell | Charles Moore |
| **Voice** | Thelma Branchini | David Cole |

## CLASS FAVORITES

| | |
|---|---|
| **Program** | Boston Ball Room |
| **Song** | Tennessee Waltz |
| **Orchestra** | Guy Lombardo |
| **Sport** | Football |
| **Subjects** | French, Democracy |
| **Writer** | Shakespeare |
| **Play** | Macbeth |
| **Actor** | John Wayne |
| **Actress** | June Allyson |
| **Food** | Pizza |
| **Color** | Red |
| **Pastime** | Drinking Coke |
| **Rendezvous** | Gymnasium |

## CLASS SONG

*(Tune to Harbor Lights)*

Sadly we leave you now,
But memories will linger ever,
The future beckons us, and bids us say adieu.

The knowledge we have gained,
Within your walls will leave us never,
And it will guide us on, to our horizons new.

We'll always cherish the ideals of our school,
The honor, faith and courage, truth and golden rule.

Let's praise our Canton High
The Alma Mater we are leaving,
The time to go is nigh,
And so we say "Good-bye."

*Charlotte Hammond*
*Jean Makris*

## CLASS MOTTO

*Here endeth; here beginneth.*

MOST MUSICAL

TYPICAL HIGH SCHOOL SENIOR

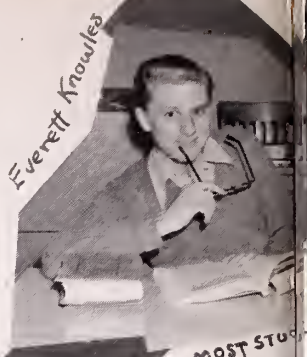


MOST STUD

DAYDREAMER

ACE ACCOMPLISHERS

MOST ATHLETIC

MOST VERSATILE

# CUT

CHS
UPS
Frances Kendall
Loretta Ro...
Anthony Andreotti
Harry Josephson
Charlotte Hammond
BEST PERSONALITY
MOST Popular
Glorig Philbrook
Howard Clark
NEW COMERS
Jean Makris
Jack Callahan
BEST SENSE OF HUMOR
Donald White
Joan Barss
Russell Caswell
...gelina Silva
MOST BASHFUL
CLASS ENTERTAINERS

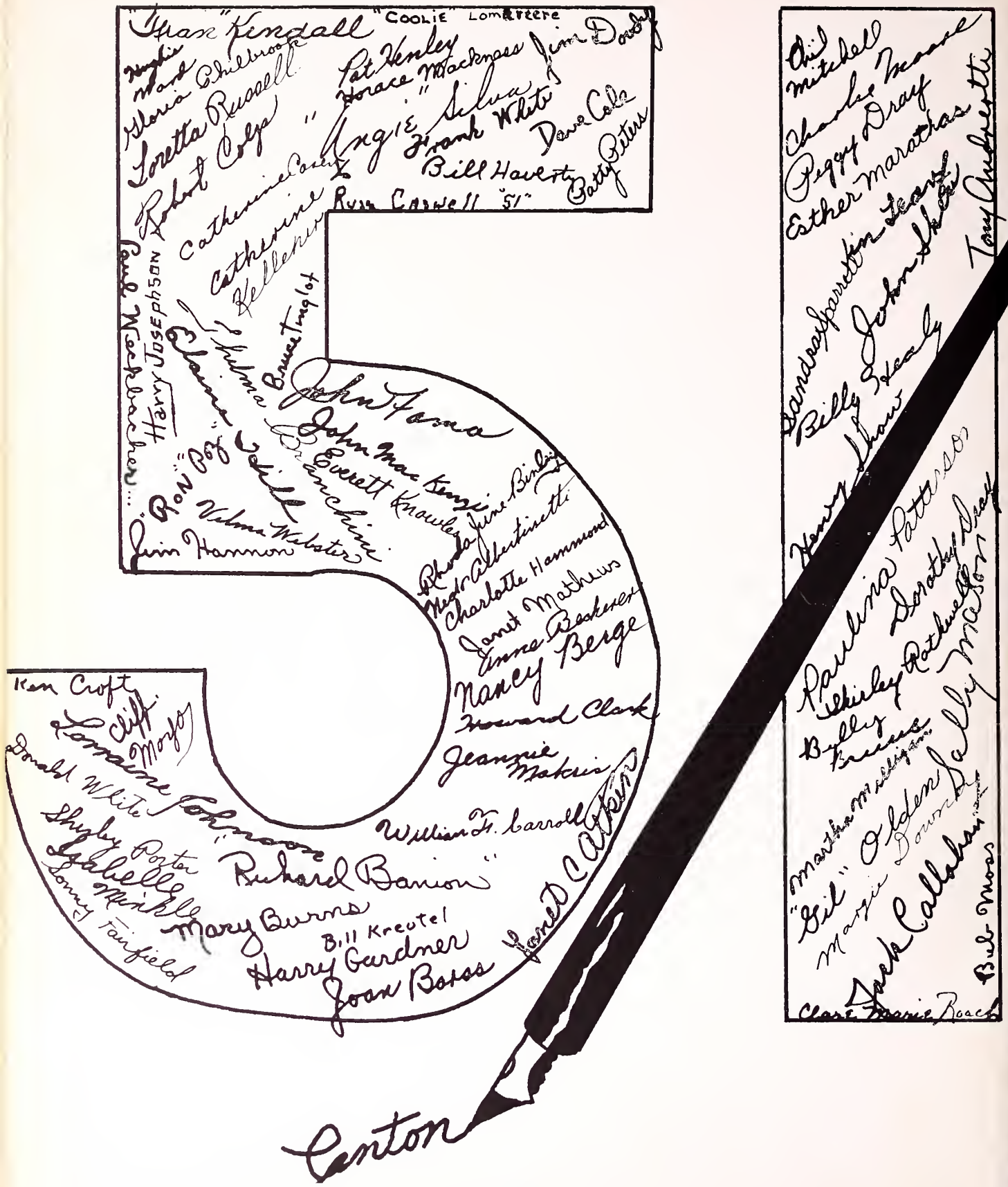
"Fran" Kindall
"COOLIE" Lomartere
Gloria Philbrook
Loretta Russell
Robert Colp
Pat Henley
Horace Mackness
Jim Dowdy
Angie Silva
Frank White
Dave Cole
Catherine Casey
Catherine Kelleher
Bill Haverty
Patty Peters
Russ Caswell "51"
Paul Weckbacher...
Harry Josephson
Bruce Tinglot
Thelma Branchini
Elaine Hill
"Ron" Poz
Vilma Webster
Jim Hannon
John Fama
John MacKenzie
Everett Knowles
Rhoda June Binley
Nedr Albertinetti
Charlotte Hammond
Janet Mathews
Anne Beskeren
Nancy Berge
Howard Clark
Jeannie Makris
William F. Carroll
Janet C Atkins
Ken Croft
Cliff Morgan
Lorraine Johnson
Donald White
Shirley Porter
Isabelle Minkle
Sonny Fairfield
Richard Banion
Mary Burns
Bill Kreutel
Harry Gardner
Joan Boss
Chil Mitchell
Charlie Moore
Peggy Dray
Esther Marathas
Sandra Sparrett
Jim Leary
John Shea
Billy Healy
Henry Shaw
Tony Andreotti
Paulina Patterson
Dorothy Dray
Shirley Rothwell
Billy Bruns
Martha Milligan
"Gil" Olden
Margie Downey
Jack Callahan
Sally Mason
Bob Moss
Clare Marie Roach
Canton

# Around the School

# Class Will

*We the senior class of Canton High School do solemnly and sincerely state our last will and testament.*

FIRST And most important, of course, we leave our cherished picture to adorn the walls of our new high school.

SECOND: To Mr. Donovan, our friend and faithful adviser, we leave our thanks for a pleasant and eventful year in our new high school.

THIRD: We give our senior gratitude to Miss O'Donnell, without whose help this yearbook would not be possible.

FOURTH: To Miss Roach, our helpful and efficient adviser, we express our gratitude for her advice in all our activities.

FIFTH: To the faculty as a whole, we leave many memories which they probably want to forget.

SIXTH: To the freshmen we leave the basketball court, hoping they can rack up a few wins.

SEVENTH: To the Sophomores we leave the pleasant, proud feeling of being Juniors.

EIGHTH: And last, but certainly not least, we leave to the Juniors the privilege of being the first class to graduate after us.

The individual members of the class have requested us to leave the following:

*Nedo Albertinetti* leaves — but takes Gloria with him.
*Tony Andreotti* leaves — for Norwood.
*Janet Atkins* leaves her way with the men to Betty Whitty.
*Dick Banian* leaves his little black book to "Red" Johnson.
*Joan Barss* leaves Mrs. Burgun minus a competent helper.
*Anne Becherer* leaves her stunning clothes to Andrey Moss.
*Nancy Berge* wills her adoration for jitterbugging to Jean Doody.
*Rhoda Binley* leaves her ability to get "A's" to Mary Lou Peters.
*Thelma Branchini* wills her vocal chords to Flossie McDermott.
*Billy Bruns* leaves his habit of sleeping through classes to Pete Sfougaris.
*Mary Burns* leaves her ability for receiving shocks to Gynie MacLeod.
*Jack Callahan* leaves his stage charm to Norman Conrad.
*Billy Carroll* leaves his soft hat toMr. Scully.
*Catherine Casey* wills her love for convertibles to Pat Callahan.
*Russell Caswell* leaves — (Will miracles never cease?).
*Howard Clark* bequeaths his seat in cafeteria to Tommy Flood.
*Dave Cole* leaves his "penchant" for Shakespearean roles to a future English student.
*Bob Colp* leaves his detective agency to "Sam Spade" Sarra.
*Kenneth Croft* leaves his curls to his "big" little brother.
*James Doody* leaves his upper plate to Ronny Dow.
*Marjorie Downey* bequeaths Donald (in name only) to Anita Mazzarini.
*Dorothy Dray* leaves her remarkable drawing ability to Mr. Kelle's art classes.
*Margaret Dray* wills her seat on Johnnie's bus to her sister Elsie.
*Alfred Fairfield* leaves the shop bench and a newspaper to George McCoubrey.
*John Fama* leaves his T-square, compass, and mechanical-drawing desk to J. Uliano, or any other boy interested in curves.

*Harry Gardner* leaves his spontaneous answers to "Mingy."
*Charlotte Hammond* leaves her remarkable acting ability to next year's English IV-A class.
*James Hannon* leaves his love for basketball to Terry Gallagher.
*William Haverty* leaves his willingness to do anything for anybody to Dan MacAdam.
*Billy Healy* leaves the baseball team minus a pitcher.
*Patricia Henley* leaves her pair of "shoes on wheels" to Rena Malcolmson.
*Elaine Hill* leaves her complete silence to the Cleveland twins.
*Lorraine Johnson* leaves her "night life" to Helen Dean.
*Harry Josephson* leaves C.H.S. with a fine athletic record to be equalled.
*Catherine Kelleher* leaves her inquisitiveness to Nancy Hutchinson.
*Frances Kendall* and *Everett Knowles* leave their position as yearbook editors wide open.
*Billy Kreutel* leaves part of his ego to Jack Shannon.
*James Leary* leaves his way with the Sophomore girls to Richie Titus.
*Charles Lomartere* leaves his craving for green apples to anyone not on the football squad.
*John MacKenzie* leaves his "bzzzs' " to Eliot Franceseon.
*Horace Mackness* leaves his physique to Henry Knight.
*Jean Makris* leaves her "love songs" to Anne Reynolds.
*Esther Marathas* leaves her privilege to be absent to Philip Thomas.
*Sally Mason* leaves her ample supply of excuses to Pat James.
*Janet Mathews* leaves her "brain storms" to Roberta Doyle.
*Cliff Mayo* leaves the senior and junior prom crowns to next year's winner.
*Martha Milligan* leaves her sweetheart hands to Connie Fields.
*Isabelle Minkle* leaves her ability to stop on a dime to Mimie Howard.
*Phil Mitchell* leaves Leo Strumski the job of wrapping Eddie Peters' wornout knee.
*Charles Moore* would leave his muscles to Paul Leonard but the Marines need them.
*Philip Moss* leaves his witty expressions to Jackie Hoye.
*Gilbert Olden* leaves his efficient driving(?) to Charlie Ward.
*Paulina Patterson* and *Bruce Tinglof* leave their privilege of holding hands in the corridors to Bunny Teague and Bucky Doody.
*Gloria Philbrook* leaves after a short stay with us!
*Shirley Porter* leaves her school books behind for cook books.
*Ronald Pozzo* leaves his sharp clothes to Tom Doocey.
*Shirley Rothwell* leaves her cherished hockey stick to Bobby Barss — a worthy successor.
*Loretta Russell* leaves her personality plus to Barbara Caplan.
*Henry Shaw* leaves his mania for hunting to Jackie Morrison.
*Johnny Shea* leaves his light blonde hair to John Seavey.
*Angie Silva* leaves her high heels and title of class entertainer to Carolyn Mathews.
*Sandra Sparrell* leaves her mischievous smile to Alberta Lowry.
*Hugh Ward* leaves his ties (when he wears them) to Dick O'Brien.
*Paul Weckbacker* leaves his hunk-of-junk to Francis Podjurski.
*Donald White* leaves his disinclination for the opposite sex to Ray Langill.
*Frank White* leaves his wavy jet hair to "Cutie" Bougas.

As for us, we had better leave Canton before some of our classmates eradicate us.

*We the Class of 1951 do hereby claim this to be our final will and testament and appoint our executrix, Miss Jeannette Bertrand, to supervise the distribution of our prized possessions.*

*Witnesses:* Patricia Peters
Velma Webster

# Class Prophecy

It is almost a half century now since the class of 1951 graduated from Canton High. Through the years, every class member has in some way made the headlines. Anne and I have faithfully kept a scrapbook about the class, containing news clippings about each one and a few sentimental jingles that we couldn't resist writing. Come, look over our shoulders as we turn the pages.

**NEW SINGER EXCITES NEW YORK**

Tonight at the Copacabana
We'll see Angie just thrilling us all
With her glorified, rhythm-packed version
Of "Baby, You Beautiful Doll."

**WORLD PEACE PLAN INTRODUCED**

Headline-maker Charlotte
In her place at Lake Success
Makes most wise decisions.
Perfect stateswoman, we guess.

**BUS OVERTURNS NEAR LIBRARY**

The injured went to Peter Bent.
Why that is Thelma's "home!"
She loves her work with heart and soul
And can she set a bone!

**OLD WEST RE-CREATED**

If life is much too quiet
Then see the rodeo,
For there you'll be awakened
By Jan A's wild bronchos.

**MILLIONAIRE MARRIES AIRLINE HOSTESS**

Millionaire marries airline hostess
Such is society news.
And our Loretta is the bride
What other would you choose?

**SUCCESSFUL KINDERGARTEN REOPENS**

The Kindergarten kids are pleased
They love their own Miss Casey.
She teaches them to paint and draw
And cut out snowflakes lacy.

**NEW LIBRARIAN APPOINTED**

Reviews of the latest books in town
Make me want to read something new.
So down to the library I shall go
To see what head girl Esther can do.

**ACADEMY AWARD BANQUET HELD**

See this happy caterer
Greeting Farley Granger.
Why that is certainly Pat H.,
An expert feast arranger.

**DuPONT PRAISES HIS SECRETARY**

The businessman who's listed here
Gives rapid-fire dictation
But Jean M. with her shorthand book
Is well set in her station.

**NEW OFFICE HEAD APPOINTED**

With Jordan Marsh Department Store
Miss Minkle's spent much time.
From office girl to office head
Is quite a social climb.

**FOREST WARDEN SAVES A MILLION ACRES**

When fires rage o'er forest acres,
Sandra Sparrell's never nervous,
For she's now a daring Ranger
In the U.S. Forest Service.

**NEW LOOK IN FASHIONS SHOWN**

Christian Dior watch your laurels!
See this handsome sequined gown?
This was made by Patty Peters,
Dress designer of renown.

**LADY EXECUTIVE LEADS CONVENTION**

Advertising is her business
And in this field she is tops.
Anne is now a great career girl
Nothing ever makes her stop.

***JOURNEY'S END* BEST SELLER**

The day's number one book hit
Was written on a train,
And who else was the author
But capable Elaine.

**NEW COLUMNIST EDITS WOMAN'S PAGE**

Jossie Lowman's now a has-been.
On the *Globe's* new women's page,
Now it's Martha who writes columns,
Helping women hide their age.

**CONTEST WINNER PICKED**

Though she taught for several years,
Now marriage's her career.
Hear them cheer Paulina now
"Mrs. America" of the year.

**SPAN OVER CHARLES RIVER DEDICATED**

Here a new bridge has been opened
Made by Messrs. Hall and Chester.
All the work was supervised
By our expert Velma Webster.

**COOKING SCHOOL OPENS ON T.V.**

Now you all knew Frannie Kendall.
Was there ever one so neat?
She's the T.V. Betty Crocker
And her dishes are a treat.

**FRENCH DRESSES PREVIEWED**

Filene's French Shop has a buyer
That for fine clothes has a passion.
It is Peggy Dray, none other,
And she knows her Paris fashion.

**CROSSED U.S. IN 56 HOURS**

Expert driver makes the headline
Crossed U.S. in record speed
Shirley Porter in her Buick
Is right out there in the lead.

**AMERICANS CAP SWIMMING TITLE**

Shirl Rothwell looks at swim meets
With calm and quiet view.
She's out to get another
Olympic crown or two.

**NEW SHAMPOO MARKETED**

Here's an ad for Prell
Just see that lovely hair!
What other model could it be
But Margie Downey there?

**POPULAR RESTAURANT REOPENS**

"Hungry?" asks this poster
Then stop in for a bite
At Joannie's Little Snack Bar
Where she will serve you right.

### TELEVISION SHOW DEBUT

T.V. you mustn't miss tonight.
Imagine, the M.C.
On everybody's show of shows
Will be our Nancy B.

### DALMATIAN TAKES SPOT HONORS

Why now the dog show is in town
And what pet tops the nation?
What other than that well-groomed hound
Rhoda's new, sleek dalmatian.

### AL CAPP RIVAL EMERGES

Look at this cartoon!
That artist sure has wit.
But then, Miss Sally's drawing
Always made a hit.

### MARCH OF DIMES DRIVE STARTS

In every kind endeavor
Our Catherine takes the lead
And now she heads the March of Dimes
To help the folks in need.

### DIPLOMATIC ENVOYS ARRIVE

Now who is in that picture
Greeting eminents from Iran?
No one else, of course, could it be
But our up-and-coming Jan.

### WORLD PREMIERE TONIGHT

What do they say of movies?
Who's getting top reviews?
Oh! it is glorious Gloria
In "Goldhunting Buckeroos."

### FORMER BANKRUPT COMPANY NOW BOOMING

Business saved by secretary!
Who it was we all might guess.
We all knew Lorraine was destined
Always to have great success.

### EMPLOYMENT FIGURES RISING

"Need work?" asks this classified.
"We serve all big concerns.
Patronize our job bureau
Run by Mary Burns."

### CROWDS VIEW ART SHOWING

An art collection's come to town
What praise; what a review!
The paintings are by Dotty Dray,
My, what that girl can do!

### WORLD EXPLORER TO LECTURE

Into the deepest jungles of Africa
Howard goes without a fear.
A shot, a shout, and our good man
Has killed a lion or a deer.

### POSTAL DEPARTMENT ACCLAIMED BY PRESIDENT

Through rain and hail, and icy sleet
And dark before the dawn,
The faithful postman Billy Brous
Brings the letters on and on.

### SURE CURE FOR COLDS ANNOUNCED

Harry Gardner's made his name
Science is his worthy line.
Farewell to holidays from school
He's found a perfect histamine!

### AUTHOR'S GUILD MEETS IN NEW YORK

A fellow poet, a brother scribe
A fiery soldier of the pen.
Bruce is now an author bright,
A great man among great men.

### RECORD TUNA CAUGHT

Brave into that briny deep
Armed alone with net and rod,
Goes Sonny Fairfield, fisherman
Champion of Cape Cod.

### COLP APPOINTED TO JUDGE'S STAFF

Bob strove long for his career.
He worked, he pulled, he drudged.
His road was clear; his mind was set
To be a bathing beauty judge.

### CRITICS RAVE OVER CONCERT

Everett Knowles plays at the Met
His talent is the rage.
Clifford leads the orchestra
They're the wonder of our age.

### ELITE HOLD PARTY

At a New York Cocktail Lounge
Ronnie follows his career.
In a tux and white bow tie
Our pal Pozzo "slings the beer."

### TOWN REPORTS NO CRIME

Canton is a lawful town
No bandit breaks its peace.
A just and manly figure is
Bill Carroll, chief of police.

### CALLAHAN CRACKS NEW CASE

His logic is his craftman's tool
His code in life to do or die
Cal faces death at every turn
A hero, John, a private eye.

### SUCCESSFUL BUSINESS MAN TELLS LIFE STORY

From early dawn to darking dust
His work he does not shirk.
Dupie's life's a simple joy.
He is a soda jerk.

### JOHN SHEA TAKES NEW JOB

His kindly eye and furrowed brows
Tell nought of years gone by.
Who knows our lazy Johnny is
Professor Shea at Canton High.

### KENTUCKY DERBY RECORD SET

Our Paul must always groom his steed
He always wins first place.
Weck's master of the nation's turf.
He's a devil at the turtle race.

### PLAYBOY HEADS FOR EUROPE

"Who wants to work," our Jimmo cried.
"Give me a princely life!"
He always gets just what he wants
He has a wealthy wife.

### PARTNERS PACK DOUBLE PEP

Horace and John were buddies then.
Now they are partners Mac and Mac.
Two comics of the ice are they.
They took the place of Frick and Frack.

### REPORTER ON "BIG STORY"

Grab a pen, stop the press
The news from nuts to soup.
The deadline will indeed be met
Ace Banian has a scoop.

### NEW MAN PRESIDES AFTER UPSET

The Town Hall is turning upside down.
The selectmen we told to go.
Haven't you heard the latest news?
Mayor Haverty stole the show.

**LAUGHTER SHAKES STRAND THEATRE**

The theater's packed right to the door
When Russell does his comic feats.
Once they laughed at Miltie's jokes
Now they're falling off their seats.

**NEW TELEVISION STAR GLITTERS**

A golden voice, a silver tongue
A household word on each T.V.
That handsome face of Dave Cole
Will have a bright career we see.

**RENOWNED ATHLETE RUNS UP MORE HONORS**

The winged feet of Mercury,
Athlete Croft of great renown.
Now he's earned a laurel wreath
And even an Olympic crown.

**SALESMAN SETTLES DOWN**

A beckoning road and itching feet
Sent Phil out traveling wide.
A salesman of all sorts he was
Now he has a farmer bride.

**ART COLLECTION AMAZES ALL**

Perhaps we have it upside down
I'll give it just another turn
Who is the painter of "The Thing?"
Johnny Fama, artiste moderne.

**NEW CHAMPION EMERGES**

Mighty are his sinewy arms
And broad his brawny chest,
A wrestling champion in truth
Boom-Boom — the biggest and the best.

**WHITE GETS 'EM WHITER**

He always has an eye for babes
And makes sure that they are clad.
Women bless our Frankie White
He is the Diaper Service lad.

**SAUSAGES FOR SALE**

The road to wealth is long and steep.
It does not come by leaps and bounds
Henry has a small pet shop
But still he only sells dachshunds.

**MAN HAS SINGULAR ART**

The apiary's his one concern
For still he has a lot to learn.
Poems are made by fools like me
But only Charles can train a bee.

**ACADEMY AWARDS PRESENTED**

The average boy's a dismal sight
Gable is a long-lost man.
And Oscar goes to Bill Kreutel
The latest star, the new Tarzan.

**NEW BAND LEADER TAKES TOP RATING**

His records top the hit parade
His music tingles dancing feet.
Bubbie Moss, that King of Swing,
Sure has got that old jive beat.

**PARADES LED BY SERVICEMEN**

Three cheers for our illustrious President
Hugh Ward, that hunk of man.
Now he's a Captain in the Service
Battling for good old Uncle Sam.

**TALL SINGER MAKES AUDIENCE SWOON**

Vaughn Monroe's reign has ended.
Frankie boy is in his grave.
Now it's red-haired Gilly Olden
That all the bobby-soxers crave.

**INTERSPACE TRAFFIC INCREASING**

First to the moon and then to Mars
In his rocket ship, *The Bumble Bee.*
Many an exciting experience is had
By Coolie Lomartere in '63.

**FOREST HILLS TOURNAMENT REPORTED**

What a life for Jimmer boy
On football fields and tennis courts.
We'd hate to pay his income tax
But oh, what fun to write up sports!

**ELECTION RESULTS COMPILED**

All hail our chief in war and peace
A leader of the great.
Sincere and true is Donald White
President of the United States.

**HOLLYWOOD RELEASES NEWEST HIT**

His picture soon to be released
To win the girl is Nedo's luck.
Donald nearly has a fit
When Nedo steals sweet Daisy Duck.

**MILLIONAIRE REPORTS SECRET OF HIS SUCCESS**

A clever man of great renown
His million all self-made
Mustache cups for bearded ladies
Tony's stock and trade.

**WORLD SERIES IMMORTALS DECIDED**

In Fenway Pa k up high in lights
Our hero Harry's name.
No better man, no finer sport
In baseball's hall of fame.

What Memories a Scrapbook Brings!

*Anne Becherer*
*Rhoda Binley*

# Gifts

## Girls'

JANET ATKINS — *Horse*
To "Jan" we give this horse,
Not a stallion that's true;
But one sure thing, it cannot *toss!*
So it's sure to bring pleasure to you.
JOAN BARSS — *Joke Book*
We give this little book
To the girl who seems so quiet,
For inside that calm serenenss
We know she's quite a riot.
NANCY BERGE — *Travelogue*
To "Bugs" we give this travelogue,
To guide her on her journey's clog.
She rides the rails with so much class,
Believe me, folks, she's quite a lass.
ANNE BECHERER — *Photo*
A photo of Frankie we give to Anne,
To keep her spirits high.
'Cause to her he's such a superman,
Yet Anne's the one that makes us sigh.
RHODA BINLEY — *Test Tube*
Because you're 51's genius,
We're counting on your success,
So "Rho" when you're a chemist,
It's tops you'll be — no less.
THELMA BRANCHINI — *Bandages*
When "Thel" a nurse becomes,
No medicine will we need.
We'll go to her for treatment,
And her charm will do the deed.

MARY BURNS — *Boat*
Here's one more for your collection,
And though it's not the best,
It's just to remind you of us,
Then we will do the rest.
CATHERINE CASEY — Convertible
To Cathy we give a convertible,
One of her very own.
We hope she finds it as lovable,
As the one she has already shown.
MARJORIE DOWNEY — *Duck*
A duck we give to "Margie"
To forever make her lucky,
"Specially on those skates of hers,
For we all know she's just — "Ducky."
DOROTHY DRAY — *Paintbrush*
For our future artist,
We leave this meager gift,
And though she's duly modest,
We hope it gives a lift.
MARGARET DRAY — *Hat Box*
A model with such charm and pride
Will hold the world in her palm.
And with her Hat Box by her side,
Will find no need for alarm.
CHARLOTTE HAMMOND — *Key*
A key we leave for Charl's success,
To bring her to the top.
Because a girl with such snappy zest,
Not even "Jimma" could stop.
PATRICIA HENLEY — *Ribbon*
To Pat we give this ribbon,
To wear when she's an R.N.
For we know that's her ambition,
And she won't be happy till then.
ELAINE HILL — *Bible*
We often see you heading for church,
So we give you this Bible to say —
If it wasn't for church you'd be left in the lurch,
For you go there most every day.
LORRAINE JOHNSON — *Reindeer*
We know how well you cheer,
And sodas — you make the best.
But most of all "Rain, Dear"
As a model you'll sure pass the test.
SALLY MASON — *Car*
To Sally we give this car
To take her on her way.
For she travels near and far
While the pedestrians — just pray.
MARTHA MILLIGAN — *Bill Lawrence*
To you we give this picture
Of that Bill you so admire.
And let us tell you that we're sure
Of him you'll never tire.
JEAN MAKRIS — *Top*
This top we give to Jean,
For she keeps us in a spin.
Her jokes are Oh! so keen,
She's sharper than a pin.
CATHERINE KELLEHER — *Telephone*
To Catherine we give a telephone
And hope she finds it in good tone,
'Cause soon she'll be an operator,
So — answer your calls *sooner* than later.
FRANCES KENDALL — *College Manual*
Brilliant Frances wants to be
A famous SEC-RA-TR-EE
And knowing her as we do
We're sure she'll carry it through.
ESTHER MARATHAS — *Colors*
A meager gift is this
For a girl who is so great.
So please accept it with bliss
And these colors will guide your fate.
JANET MATHEWS — *Airplane*
This gift won't carry you to the sky,
But it will remind you of your aim.
And although to us you're always high,
Please climb to the top just the same.
SHIRLEY ROTHWELL — *Forget-Me-Knots*
Shirley is so likeable,
An enemy she has not,
So this gift seems suitable,
'Cause it means forget us not.
LORETTA RUSSELL — *Wings*
Wings can carry you near and far,
But no wings will Loretta need.
For she could rise up to a star,
Yes, — she could do any deed.
GLORIA PHILBROOK — *Lock*
As Nedo holds your interest dear,
In competition have no fear.
But just perchance he's not true blue,
Here's a little lock for you.
ANGELINA SILVA — *Star*
A star we give to Angie,
She has earned it indeed by far.
Because such a shining personality
Could even outdo Dagmar.
SANDRA SPARRELL — *Flame*
Sandy has that certain flame,
We don't know what it can be.
She also has a certain fame,
That'll go down in history.
ISABELLE MINKLE — *Barometer*
To you we give a barometer
Which should be quite understandable
Because like the New England weather,
You are most unpredictable.
SHIRLEY PORTER — *Coke*
The Insurance Business is her goal,
And to the "top" she'll climb.
So here's a *coke* to perk her up,
And help her pass the time.
PAULINA PATTERSON — *Ruler*
To you we give this twelve-inch rule,
To use when you are teaching school.
'Cause if you spare the rod and spoil the child,
Your classroom will be unbearably wild.
PATRICIA PETERS — *Knitting Needles*
Knitting you find amusing,
And we know you do it quite well.
So here are a couple of needles,
To pick up the stitches that fell.
VELMA WEBSTER — *Book*
To you we give this book
To make use of your ambition.
We hope you give it a look,
And carry out your mission.

*Lorraine Johnson*
*Patricia Henley*

# Boys'

NEDO ALBERTINETTI — *Shotgun Shell*
To Nedo we give a shotgun shell,
So he may bag his game.
We know that he will not succeed
But we hope he'll enjoy it just the same.
ANTHONY ANDREOTTI — "*A*"
At the good old Plymouth Rubber,
We hear "Less work and more pay"
Sorry Tony that's not for you.
Instead we'll give a big red A.
RICHARD BANIAN — *Datebook*
To Dick we give a datebook
It's been stamped, sealed, and signed.
So when he wants a special date.
He will have every type, size and kind.
WILLIAM BRUUS — *T Square*
Billy we think in later life
Will go very very far.
And so to him we give this T square
To help him blueprint up to par.
JOHN CALLAHAN — *Baseball Bat*
As baseball catcher Jack's a peach.
Who, many a player has tried to teach.
When he's in a crucial game
This bat will win his way to fame.
WILLIAM F. CARROLL — *Newspaper*
To Billy we give this newspaper
To keep up on the latest news,

And then we all can get from him
The leader's points of view.

RUSSELL CASWELL — *Joke Book*
To Russ we give a book of jokes,
His old one being slightly used.
He will appreciate this, I'm sure
And try to keep us all amused.

HOWARD CLARK — *Hour Glass*
For Howie, we have an hour glass
So he can watch the hours pass,
And not forget to come to class
Although halted by some winsome lass.

DAVID COLE — *Flashlight*
In our local cinema
We find Dave every night,
And so to find the kids to blame
We give him a new flashlight.

ROBERT COLP — *Roadmap to Norwood*
Every night at seven
Finds Bob escaping all in vain,
He's running to make that Norwood bus
Maybe this map will stop that fuss.

KENNETH CROFT — *Track Shoes*
To Kenny we leave these track shoes
At running he's a master,
But with these speedy track shoes
We hope he'll run lots faster.

JAMES DOODY — *Map to Stoughton*
A road map we leave to Dupey
For we know that he will roam,
And if he should get lost in Stoughton
He'll find his way back home.

ALFRED FAIRFIELD — *Horseshoe*
To Sonny we give a horseshoe,
It will bring him good luck we know.
As the years pass quickly by
We hope your fortunes grow.

JOHN FAMA — *Kreml Shampoo*
To John a bashful senior,
We give some Kreml shampoo.
If this doesn't change your shy behavior,
Then we'll leave your fate up to you.

HARRY GARDNER — *Slide Rule*
You all know Harry Gardner
The Professor of our class,
For him we have a slide rule
So Mr. Howard he may surpass.

JAMES HANNON — *Fishhook*
For Jimma Hannon a fishhook,
Is quite a pointless thing.
For Jimma has just what it takes,
To date — even his class ring.

WILLIAM HAVERTY — *Flame*
Every time that whistle blows,
Billy seems to fly.
And every single person knows;
FIRE ! — is his cry.

WILLIAM HEALY — *Comb*
Billy is good at all the sports,
And is noted for many things;
But most of all he's noted for —
Is the comb he always brings.

HARRY JOSEPHSON — *Football*
To Harry our football star,
An all around athlete
We present this little football
In memory of the teams he helped to beat.

EVERETT KNOWLES — *String of A's*
The stars may gleam, the sun may shine,
But Ev does homework most of the time.
For this diligence we're proud to give
This string of A's that long will live.

WILLIAM KREUTEL — *Test Tube*
In Chemistry Billy is tops,
He knows just what to do.
So — Billy here's a test tube,
"Hope your successes aren't too few."

JAMES LEARY — *Dishcloth*
Jimmy's our Soda Jerk
And proud of him we are,
To him we give a dishcloth
To help him clean his bar.

CHARLES LOMATERE — *Chewing Gum*
Wherever you see Coolie
He's forever chewing gum.
So here's a pack of that awful stuff
But remember — save us some.

HORACE MACKNESS — *Megaphone*
He is a very quiet lad
He neither shouts nor hollers,
But when it comes to work well done;
We all yell out for — Horace!

JOHN MacKENZIE — *French Books*
To Mac a French book will also help
To write an interesting letter,
Since he knows this romantic language
His girls will like him much better.

CLIFFORD MAYO — *Crown*
Cliffy was king in '49,
Again in nineteen fifty.
And so — we give another crown,
On him it will look nifty.

PHILIP MITCHELL — *Wrench*
To Phil we leave this little wrench
So his father's car he can manage,
But we hope he'll take it easy
So he won't do too much damage.

CHARLES MOORE — *Music (Patricia)*
To Charlie goes this music sheet
Of gay Patricia tall and sleek.
We hope he practices loud and long
And to P———— sings this song!!

PHILIP MOSS — *Joke Book*
Bub always has a joke
No matter what the day;
This joke book will always help him
With the things he has to say.

GILBERT OLDEN — *Flashbulb*
To Gilly we give a flashbulb
With radiant light so fair.
We'd give him a box of matches.
But we can't find 'em anywhere.

RONALD POZZO — *Shirt*
Ronnie sports the "sporty shirt"
Of pattern bright and gay.
We all enjoy the atmosphere,
A different one each day.

HENRY SHAW — *Gun*
A hunter bold is Mister Shaw,
Who keeps within the gaming law.
A pheasant, patridge, or a *dear*,
For our brave Henry hold no fear.

JOHN SHEA — *Car*
To Johnny we give this car,
A miniature to be sure.
But if he sticks behind *this* wheel,
The casualties will be fewer!

BRUCE TINGLOF — *Paintbrush*
To Ting we give a paintbrush
As an artist he's a dandy.
We thought of an eraser,
Which would surely come in handy.

HUGH WARD — *Nickel*
A Nickel we give to Hugh,
So he can make that call.
We hope he'll be true blue,
Then he won't suffer a fall.

PAUL WECKBACKER — *Car*
Weck, the wolf of Walpole Street
Certainly needs a little car —
To take him to his loved ones
And, they say, that is quite far.

DONALD WHITE — *Oil Can*
As busy as a man can be
Is Donald at his station.
It is our firm and honest hope
That gas — he'll never ration.

FRANK WHITE — *Speechbook*
A quiet businessman is he
Who works at the Knitted Padding.
Therefore it is plain to see
For him a speechbook is the thing.

*Hugh Ward*
*William Kreutel*

# SPORTS

*First Row: K. Croft, R. Caswell, T. Andreotti, P. Mitchell, R. Berardi, D. Cole, F. Podgurski. Second Row: C. Moore, H. Ward, J. Butler, H. Josephson, R. Colp, J. Hannon, W. Strumski, C Lomartere.*

As the 1950 football season rolled toward completion, the big question heard around town was: "When was Canton High last defeated?"

It was found that Canton had completely navigated the 1949 season with no defeats, had suffered but one tie, and had continued their great streak all the way through the 1950 schedule (except the last, with Stoughton) still undefeated.

The 1950 club, a veteran outfit, opened the season with a 7 to 0 win over Needham, with big Harry Josephson throwing a pass to rangy Bob Colp for the score and another to Dick Berardi for the point after. Then Canton laced Oliver Ames to the tune of 27 to 0 with the second team seeing a lot of service. Next came Walpole, but the boys in the blue and white proved no match for those in green and white. The final score read Canton 25 — Walpole 0.

People around town were now becoming aware that Canton had a better than average team and a great many of them followed the boys on their night trek to Newburyport. In a really great game Canton emerged the victor by the count of 6 to 0 with Phil Mitchell doing the scoring and with the heroes of the game being too numerous to mention. Next in line as Canton's victims came Whitman, 13 to 0, and then North Attleboro, 19 to 0. The Whitman game was historic if for no other reason than that the officials outgained both football teams in the ratio of about ten to one with Canton the chief sufferer; and, also, for the unique manner in which Bob Colp pounced upon a ball to score an important touchdown.

In 1949 Nantucket left their little isle to play a game at Canton; so 1950 saw Canton returning the visit with expectations of repeating their earlier rout

of the "Islanders." Certainly, no one expected little Nantucket to cross the hallowed line, but cross it they did after a titanic struggle and Nantucket was in possession of the ball and threatening again as the game ended. Canton won 13 to 6 but they really had a scare. It turned out to be quite an excursion as bad weather forced the team and its many followers to spend three nights in the old whaling town.

Back in Canton, the boys were looking past Abington to the climatic Stoughton game. Stoughton, after a first-game defeat at the hands of Class C Champion Braintree, had set a phenomenal record for scoring and was rated the best Orange and Black team in three decades. Abington went down 26 to 6 to put Canton on the threshold of their first undefeated untied team since 1935. Stoughton, however, stood in the way and the result was that the greatest crowd ever to see this annual classic was on hand when the two teams ran out on the soggy field. It was a terrific game all the way, surpassing even the most rabid footballer's imagination. Stoughton won 7 to 6 and the score tells pretty well just how closely matched the two clubs were that morning. Richie Klim and Captain Baeta stood out for Stoughton while Harry Josephson was Canton's outstanding man on the field. Charlie Moore, Joe Butler, and Captain Tony Andreotti stood out like beacons in the Canton forward wall. So came to an end the longest unbeaten streak in Canton's football history. Looking back over the year, many boys are worthy of mention: In the backfield, such important cogs as Dickie Berardi, Phil Mitchell, Hughie Ward, Kenny Croft, and Billy Healy; and linemen to remember include Charlie Moore, Joe Butler, Walter Strumski, Fran Podgurski, Bob Colp, Jim Hannon, Kris Bainton, Russ Caswell, Art Bougas, Joe Nardelli, and Joe Geeewicz.

When will Canton again have such a Team? !

FOOTBALL RECORD

| | | |
|---|---|---|
| Canton 7 — | Needham | 0 |
| Canton 27 — | Oliver Ames | 0 |
| Canton 25 — | Walpole | 0 |
| Canton 6 — | Newburyport | 0 |
| Canton 13 — | Whitman | 0 |
| Canton 19 — | North Attleboro | 0 |
| Canton 13 — | Nantucket | 6 |
| Canton 26 — | Abington | 6 |
| Canton 6 — | Stoughton | 7 |

# Football

*First Row: H. Mackness, R. Howard, R. Colp, F. Podgurski, J. Butler, C. Moore, R. Caswell, H. Josephson (Co-Capt.), T. Andreotti (Co-Capt.), P. Mitchell, R. Berardi, D. Cole, J. Hannon, W. Healy, W. Canniff. Second Row: Mr. C. Stevenson (Coach), M. Flanagan, K. Croft, K. Bainton, C. Callahan, R. Doody, W. Baldwin, D. MacAdam, H. Ward, W. Strumski, H. Gardner, A. Doody, J. Nardelli, J. Uliano, P. Sfougaris, A. Bruns, J. Russell, C. Lomartere, Mr. L. Strumski (Coach). Third Row: M. Uliano, R. O'Brien, A. Bongas, J. Capen, J. Morrison, J. Walsh, A. Fairfield, C. Dings, J. Gecewicz, N. Albertinetti, J. Sloan, W. Draper, R. Treannie, K. Bainton, F. Sarra.*

# Basketball

*First Row: W. Kreutel, A. Fairfield, R. Colp, H. Josephson, H. Ward, J. Hannon, W. Healy. Second Row: Mr. Howard (Coach), J. Oulette, D. Duganiero, A. Doody, C. Gallagher, R. DiBiasio, E. Burrell, M. Flanagan, J. Colp. Third Row: V. Andreotti, J. Gecewicz, N. Webster, J. Shannon, W. Canniff, J. O'Brien.*

# BASKETBALL

RECORD

CANTON 46 -- HINGHAM 82
CANTON 37 -- MIDDLEBORO 48
CANTON 55 -- FOXBORO 61
CANTON 25 -- SHARON 58
CANTON 70 -- OLIVER AMES 33
CANTON 45 -- STOUGHTON 72
CANTON 81 -- MANSFIELD 56
CANTON 44 -- FOXBORO 46
CANTON 37 -- SHARON 58
CANTON 45 -- OLIVER AMES 55
CANTON 40 -- STOUGHTON 66
CANTON 32 -- MANSFIELD 68
CANTON 52 -- RANDOLPH 47

# Baseball

*First Row: A. Doody, D. Duganiero, J. Dailey, H. Josephson, R. Pozzo, A. Andreotti, P. Mitchell, P. Moss, D. Cole, G. Marathas, G. McCoubrey, J. Callahan. Second Row: A. Leary, T. Galligan, W. Canniff, W. Healy, H. Ward, R. Caswell, D. MacAdam, C. Lomartere. R. Banian, J. Colp, J. O'Brien, F. Uliano, G. Hale, W. Dardano. Third Row: Robert Gibson (Coach), C. Gallagher, R. O'Brien, M. Kincade, E. Burrow, J. Hannon, W. Kreutel, J. Armando, G. Dalton, G. O'Donnell, W. Sullivan, D. deLellis, A. Franco. Fourth Row: R. DeBiasio, A. Fairfield, R. Howard, R. Haffermehl, C. Leary, E. Walch, H. Prilnck, S. Coffin, F. Farrell, J. Michelli, J. Caddigan, R. Smith. Fifth Row: P. O'Brien, J. Lewis, D. Flood, B. Croft, F. Fitzgerald, E. Dailey, C. Dings, P. Dunlearey, E. Karas, J. Russell.*

# Cheerleaders

*L. Johnson (Co-Capt.), C. Mathews, J. Mathews, M. Howard, C. Hammond, P. Callahan, P. Danahy (Mascot), S. Sparrell, (Co-Capt.), S. Rothwell, A. Moss, T. Sfougaris, J. Doody.*

HOCKAMOCK
LEAGUE BASEBALL SCHEDULE

APRIL 23--FOXBORO AT CANTON
26--CANTON AT MANSFIELD
30--OLIVER AMES AT CANTON
MAY 2--CANTON AT N. ATTLEBORO
4--CANTON AT RANDOLPH
7--STOUGHTON AT CANTON
10--SHARON AT CANTON
14--CANTON AT FOXBORO
17--MANSFIELD AT CANTON
21--CANTON AT OLIVER AMES
23--N. ATTLEBORO AT CANTON
25--RANDOLPH AT CANTON
28--CANTON AT STOUGHTON
31--CANTON AT SHARON

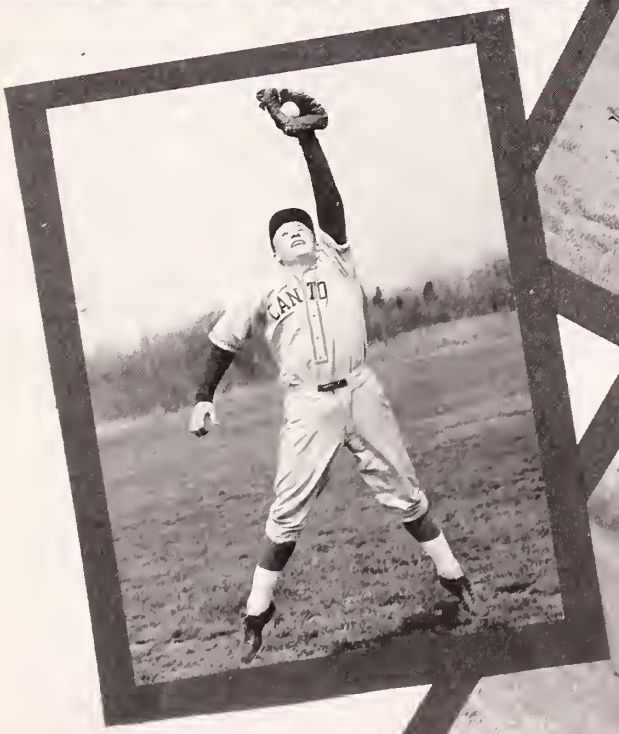

# Field Hockey

*First Row: M. Howard, J. Odell, A. Mazzarini, M. Peters, C. Hammond, S. Rothwell, L. Russell (Capt.), J. Mathews (Mgr.), R. Binley, R. Barss, J. Bertiletti, G. MacLeod, C. Mathews. Second Row: Miss Lewis, B. Whitty, D. Cress, A. Lowry, M. Carroll, B. Thornhill, C. Canatta, M. Williams, J. Allen, H. Dean, A. Zanazzo, V. Daniels, T. Sfougaris, B. Caplan, D. Barbaglia, C. Bamian, A. Berardi, T. Rando.*

# Track

*First Row: A. Doody, H. Ward, C. Moore, K. Croft, W. Strumski, K. Bainton, J. Gecewicz, J. Oulette. Second Row: M. Flanagan, E. Burrell, J. Shannon, R. Colp, C. Crespi, H. Hanlon, H. Olsen. Third Row: W. Draper, W. Hagan, H. Josephson, W. Baldwin, J. Capen, B. Croft J. Gilmore.*

# ACTIVITIES

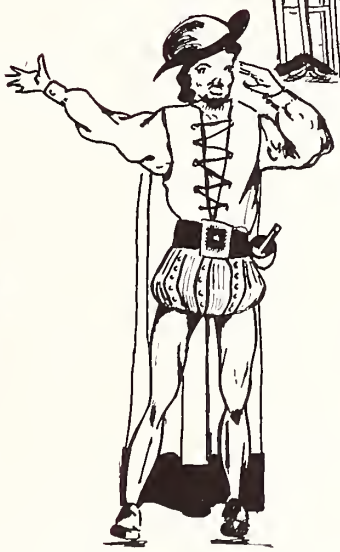

# Yearbook Editorial Staff

*Seated: Everett Knowles, (Co-Editor), Frances Kendall (Co-Editor), Robert Colp (Art Editor), Shirley Rothwell, (Sponsor Editor). Standing: Miss O'Donnell (Adviser), Philip Mitchell (Advertising Editor), Sandra Sparrell (Subscription Editor).*

# Yearbook Secretaries

*Jean Makris, Patricia Peters, Isabelle Minkle, Lorraine Johnson, Janet Atkins.*

# Yearbook Staff

*First Row: P. Mitchell, E. Knowles, F. Kendall, Miss O'Donnell (Adviser), T. Branchini, J. Atkins, L. Johnson, D. Dray. Second Row: J. Makris, P. Peters, I. Minkle, S. Sparrell, S. Rothwell, A. Becherer. Third Row: C. Kelleher, N. Berge, L. Russell, M. Milligan, S. Mason, R. Binley, C. Casey. Fourth Row: A. Silva, H. Garduer, J. Callahan, R. Colp, G. Olden, K. Croft.*

The 1951 Yearbook Staff got under way on their big project a few weeks after the opening of the school year. The co-editors appointed were Everett Knowles and Frances Kendall and upon their shoulders rested the task of editing the yearbook. At our first meeting, Miss O'Donnell related to us the many difficulties encountered in undertaking the publication of a yearbook, chief among them being the financial burden.

From January to March, Miss O'Donnell's room was a beehive of activity. The Sponsor Committee, headed by Shirley Rothwell, and the Advertising Committee, under the leadership of Philip Mitchell, plus their energetic committee members canvassed the town and did a marvelous job in securing advertisements and sponsors.

School routine was never busier than when Purdy, the school photographer, came to take the many pictures needed to give a pictorial view of the happenings at Canton High School. We are grateful to Mr. Kelle our art supervisor, for the suggestions and help he gave to the Photography Staff. They spent hours cutting, pasting, and working on the layouts to make this the most attractive yearbook issued.

The secretaries deserve a special "thank you" for the many hours spent in typing the copy for the printer and in the arduous task of proofreading.

To secure additional funds, a successful *Minstrel Show* was put on in March under the direction of Mr. and Mrs. William Donovan. Angelina Silva was general chairman and she very capably handled all the many details.

Finally, after many pleasant hours of diligent labor, the book went to press and we could relax and rest after the preparation of a book which we hope will compare favorably with those of previous years.

# SENIOR PROM

# Student Council

*Standing: S. Rothwell, A. Teague, S. Flanagan, R. Binley, F. McDermott, J. Hannon, T. Branchini, D. MacAdam, T. Gallagan, H. Mackness, Mr. John Howard. Seated: V. Berks, M. Carroll, A. Berardi.*

Members of the 1950-51 Student Council are seen here grouped about one of their major projects — a "Coke" machine.

The Council held its second annual Victory Dance for the football squad and cheerleaders on November 24; a Valentine Dance on February 10 in co-operation with the Canton Youth Committee; and a Hobo Dance in March: all were to raise money for the purchase of a juke box. Sponsorship of "Destination Moon" at the Strand Theater on March 6 and establishment of a photography club in early March were also group projects. Pencils bearing the basketball schedule were sold during the winter months.

Officers this year included James Hannon, president; Rhoda Binley, vice-president; Miriam Carroll, secretary; and Thelma Branchini, treasurer. Shirley Rothwell, Horace Mackness, Ann Teague, Daniel MacAdam, Shirley Flanagan, Virginia Berks, Florence McDermott, Jean Doody, Ann Beradi, and Terry Gallagher were elected members. Mr. John C. Howard acted as faculty advisor.

# Band

*First Row: L. Sawyer, P. King, B. Lewis, P. Henley, B. Bullock, A. Reynolds, V. Webster, C. Shaw. Second Row: C. Banian, R. Doody, M. Peters, R. Simmons, B. Nelson, M. Judge, J. White. Third Row: Mr. G. Farnham, Sr., R. Zanazzo, H. Olsen, N. Webster, R. Conlon, N. Learner, Mr. G. Farnham, Jr.*

# Orchestra

*First Row: Mr. John Howard (Director), S. Mason, R. Zanazzo, P. Weekbaeher, H. Olsen, L. Sawyer, H. Shaw. Second Row: R. Lewis, B. Bullock, M. Judge, C. Shaw, W. Strumski, S. Thompson, R. Doody, V. Webster, P. King, R. Doyle, J. Philopoulos, (Pianist).*

# Girls' Glee Club

*First Row: P. Flanagan, S. Mathews, A. Berardi, T. Rando, A. Zanazzo, A. Southward, B. Borbato, M. Teague. Second Row: A. Eagles, A. Yeomans, R. Malcolmson, J. Revell, P. Nutt, C. Shaw, S. Thompson, L. Sawyer. Third Row: D. Cress, D. Barbaglia, M. White, M. Laugill, S. Stoddard, P. King, J. Mcdonald, A. Resca, A. DeMayo. Fourth Row: R. Lowry, A. Carroll, E. Whitty, S. Thompson, N. Doody, F. McDermott, M. Carroll, J. Doody, A. Curran. Fifth Row: E. Canney, B. Lewis, J. Allen, P. Ray, J. Taber M. Williams, M. Flood, J. Bucknis, Mr. Kenneth Custance (Director.)*

# Mixed Choral Group

*First Row: A. Teague, A. Reynolds, R. Doody, J. Makris, M. Milligan, T. Branchini, F. Kendall, P. Henley. Second Row: J. Bertiletti, I. Minkle, S. Porter, S. Sparrell, N. Berge, P. Peters. Third Row: F. Fitzgerald, N. Conrad, C. Callahan, R. Doncaster, D. MacAdam. Fourth Row: W. Baldwin, J. Shannon, J. Callahan, R. Colp, A. Fairfield, Mr. Kenneth Custance (Director).*

C. H. S. ! ! !

# Echo Staff

*Seated: J. Callahan, V. Berks, L. Johnson, C. Hammond (Co-Editor), Miss O'Donnell (Adviser), J. Hannon (Co-Editor), R. Doody. Standing: I. Minkle, D. Dray, J. Makris, A. Silva, J. Atkins, S. Flanagan, H. Dean, L. Scheffy, R. Colp, C. Mathews, A. Moss, M. Howard, S. Mason, P. Peters, R. Binley, B. Caplan, F. McDermott, A. Teague, M. Peters.*

# Pro Merito

*Seated: V. Webster, L. Johnson, M. Burns, R. Binley, Mrs. Dana. Standing: C. Hammond, D. Cole, W. Kreutel, E. Knowles, F. Kendall.*

# Almost Summer

*Sitting: I. Minkle, E. Knowles, C. Hammond, L. Johnson, J. Hannon. Standing: G. Olden, R. Banian, J. Callahan, J. Mathews, N. Berge.*

# Play Cast and Assistants

*First Row: V. Webster, I. Minkle, L. Johnson, N. Berge, C. Hammond, J. Mathews, F. Kendall.*
*Second Row: Mrs. Dana, E. Knowles, A. Fairfield, G. Olden, R. Banian, J. Callahan, H. Gardner, J. Hannon.*

# Officers

## Class of 1952

| | |
|---|---|
| Jean Bertiletti | *Treasurer* |
| Gyneth MacLeod | *Vice-President* |
| George Marathas | *President* |
| Mary Lou Peters | *Secretary* |

## Class of 1953

| | |
|---|---|
| Edward Peters | *President* |
| Walter Draper | *Treasurer* |
| Constance Cannata | *Vice-President* |
| Joseph O'Brien | *Secretary* |

## Class of 1954

| | |
|---|---|
| Ann Southward | *Vice President* |
| Barbara Lewis | *Secretary* |
| Ronald Howard | *Treasurer* |
| John Seavey | *President* |

# Class of 1952

*First Row: Mrs. Lincoln, A. Teague, J. Odell, P. Warwick, T. Bonvie, M. L. Peters, G. Marathas, J. Bertiletti, G. MacLeod, B. Shaw, G. Hutchinson, D. Cleveland, M. Eveline, M. Howard, Miss O'Donnell. Second Row: M. Mitchell, C. Ward, R. Conlon, E. Burrell, P. Leonard, R. Langill, C. Gallahan, J. Geewiez, K. Baintou, E. Francescon, D. MacAdam, J. Shannon, W. Baldwin D. Duganiero, A. Doody, T. Doocey. Third Row: A. Moss, A. Mazzarini, S. Flanagan, N. Hutchinson, C. Fields, A. Langill, A. Reynolds, R. Doody, P. Callahan, V. Berks, H. Dean, M. Webb, C. Mathews, A. Cleveland. Fourth Row: W. Clark, J. Gallant, G. McCoubrey, F. Grover, R. O'Brien, R. Doncaster, H. Knight, D. Cook, W. Strumski, R. Quinn, N. Conrad, R. Dow, W. Canniff.*

# Class of 1953

*First Row: T. Flood, R. Doody, V. Andreotti, A. Loury, T. Sfougaris, B. Caplan, E. Whitty, R. Doyle, J. Doody, F. McDermott, M. Carroll, C. Cannata, E. Peters, J. O'Brien, W. Draper, R. Simmons, S. Thompson, C. Banian, N. Stuart, S. Thompson, T. Franco, B. Callahan, D. Treannie. Second Row: Mr. Howard, B. Thornhill, M. Nugent, M. Flood, R. Haffermehl, K. Bainton, R. Titus, T. Galligan, W. Hagan, J. Capan, N. Webster, J. Gilmore, G. Dalton, J. Daily, P. Colp, R. Johnson, R. Young, L. Carroll, T. Wedge, A. Hagan, J. DePalma, F. Cleary, T. Bourie, J. Goldberg, P. King, J. Oulette, R. Zanazzo, Miss Bertrand, Miss Johnson. Third Row: N. Learner, G. Hale, J. Sloan, M. Uliano, D. Barbaglia, D. Cress, J. Buckuis, J. Allen, E. Canney, J. Mitchell, J. Sargent, E. Dray, V. Daniels, R. Barss, P. French, J. Larson, P. Makris, B. Bullock, C. O' Neil, J. Reardon, M. Gilligan, A. Langill, H. Lukazewicz, M. Kincade, E. Yeomans, A. Leary.*

# Class of 1954

*Seated: J. Seavey, B. Lewis, A. Southward, R. Howard. First Row: M. Williams, J. Philopoulos, N. Doody, A. Beradi, S. Mathews, R. Fitzgerald, J. Taber, P. Daniels, M. Potter, M. Judge, B. Nelson, P. Nutt, P. Hennessey, R. Perry, L. Sawyer, M. Teague, B. Barbato, Mrs. Miller. Second Row: Mr. Shebel, R. Lewis, D. Flood, P. O'Brien, D. deLellis, R. Smith, H. Prilnck, R. DiBiasio, R. Fitzpatrick, J. Anderson, P. Dunleavey, E. Dailey, C. Dings, C. Gallagher, B. Croft, F. Fitzgerald, J. Walsh, G. O'Donnell, J. Caddigan, W. Dardano, T. Rando, A. Zanazzo. Third Row: Mr. Scully, E. Widberg, A. James, W. Sullivan, C. Leary, W. Sinclair, M. White, A. Curran, A. Demayo, E. Hunt, B. Ray, M. Langill, S. Stoddard, A. Resca, J. Macdonald, C. Shaw, L. Kelleher, R. Malcolmson, J. Revell, A. Yeomans, P. Flanagan. Fourth Row: R. Sanders, F. Uliano, R. Vieira, R. Sheehan, P. Powers, R. DePaul, J. Russell, E. Karas, J. Armando, C. Crespi, R. McCarthy, F. Farrell, S. Coffin, M. Flanagan, J. McDermott, W. Bruns, H. Hanlon, J. Michelli, J. Colp, H. Olsen.*

WE'RE OFF
BEFORE - AFTER
utchadooo?!
WOW!
"ANGIE"
Mmmmm!!!
PEG
← MEALTIME
G
PAUSING
SALLY
PALS
FRAN
JAN
NANTASKET
Mountain Gals?
SUNRISE SMILES
FRANIE
TRUE LOV
ARE THEY Posing?
COLD?

# Thanks

The editors and staff wish to extend their thanks to the many people who have helped us in making this yearbook a success. The greatest problem, the financial one, was partially solved by our efficient and energetic advertising and sponsor solicitors, and partially by the successful C.H.S. Minstrel Show under the able direction of Mr. and Mrs. William Donovan. We also wish to extend our sincere appreciation to all our advertisers, sponsors, and business patrons who so generously donated to our yearbook.

The Staff wishes to thank the faculty members for their assistance: Miss O'Donnell, our adviser, whose wisdom and guidance has enabled us to bring this yearbook to its successful completion; to Mr. Kelle and his talented group of artists to whom we are indebted for the marvelous art layouts; to Purdy for their fine photography; and to Mr. Emil Bazzy, our publisher, for his suggestions and advice.

# SPONSORS

Mr. and Mrs. Thomas E. Abely
Miss Margaret L. Ahearn
Miss Madeline M. Alsop
Mr. Charles Amando
Mr. and Mrs. Joseph Ammendolia
Mr. and Mrs. Allan Anderson
Mr. and Mrs. Carmine Andreotti
Mr. and Mrs. John B. Angus
Mr. and Mrs. Harry H. Arkelyan
Miss Nancy Arkelyan
Mr. and Mrs. Walter J. Atkins
A Friend
Mr. and Mrs. Thomas R. Bailey
Mr. and Mrs. Roger Baldwin
Mr. and Mrs. Thomas Baldwin
Mr. and Mrs. James T. Bandoni
Mr. and Mrs. Haig Banian
Mr. Frank Barbato
Mr. and Mrs. Richard H. Barbour
Mr. and Mrs. Alfred J. Barnes
Mr. and Mrs. Charles A. Barss
Mr. and Mrs. J. C. Barthmaier
Mr. and Mrs. Harry M. Beardsell
Mr. James Behrakis
Mr. Edward J. Bennett
Captain and Mrs. David Bentham
Mr. and Mrs. Ansgar R. Berge
Miss Jeannette L. Bertrand
Mr. and Mrs. Maurice T. Binley
Mr. and Mrs. Howard Bisbee
Mr. and Mrs. Horace A. Bogert
Mr. and Mrs. Aldo Borroni
Mr. and Mrs. Ernest Bougas
Mr. Edward V. Bourneuf
Mr. and Mrs. Melbourne E. Boutillier
Mr. and Mrs. Frederic Boyd
Mr. and Mrs. Vernon K. Brackett
Mr. and Mrs. Haldo J. Branchini
Mr. and Mrs. Warran Bridges
Mr. and Mrs. Frank W. Briggs
Mr. and Mrs. Thomas P. Broderick
Mrs. Ruth A. Brooks
Mr. Frank F. Bruce
Mr. and Mrs. William Bruus
Mr. and Mrs. Albert W. Bryan, Jr.
Jack and Sally Bryan
Mr. and Mrs. Walter L. Bucci
Mr. and Mrs. D. J. Buckley
Mr. and Mrs. J. Sumner Bullock
Mrs. Anthony J. Burgun
Mr. John J. Burke
Mr. and Mrs. D. F. Burnham
Mr. and Mrs. William Burns

Mr. Guido Cafasso
Mr. and Mrs. William J. Calhoun
Mr. and Mrs. Cornelius Callahan
Mr. and Mrs. John Callahan
Miss Mary E. Callahan
Dr. and Mrs. Charles Callery
Mrs. Margaret Campbell
A Friend
Mrs. Jenny Canney
Mr. and Mrs. Howard B. Capen
Mr. and Mrs. Louis Caplan
Mr. W. E. Capper
Mr. and Mrs. John F. Carroll
Miss Catherine Casey
Mr. and Mrs. Daniel Casey
Mr. and Mrs. Wallace E. Caswell
Mr. and Mrs. Fred M. Cataldo
Mr. and Mrs. William Cater
Mrs. William Chandler
Mr. and Mrs. John Chapman
Mr. and Mrs. Edward L. Chase
Mrs. Alice Clarke
Mr. and Mrs. Edward Colligan
Mr. and Mrs. Carl L. Cooke
Mr. and Mrs. Donald A. Cooke
Mr. and Mrs. Lee W. Court
Mr. and Mrs. Raymond W. Crane
Mr. and Mrs. Crawford
Mr. and Mrs. Leo H. Croft
Mr. and Mrs. Charles Crossman
Mrs. Mary J. Crossman
Miss Julia Crowley
Mr. and Mrs. Leonard A. Curra
Mr. and Mrs. William F. Curtis
Mr. and Mrs. Kenneth D. Custance
A Friend

Mr. and Mrs. G. Ivison Dana
Mr. and Mrs. Joseph P. Danahy
Mrs. Robert Danahy
Mr. and Mrs. Harold Danner
Miss Evelyn Danovitch
Mr. and Mrs. Daniel deLellis
Mr. and Mrs. John Deming
Mr. and Mrs. Earl d'Entremont
Mrs. Andre J. Devot
Mr. George A. Deyarmond
Mr. and Mrs. Vincent DiBiasio
Mr. and Mrs. R. Stuart Dickie
Mr. and Mrs. William E. Donovan
Mr. and Mrs. Charles Doody
Mr. James Doody
Miss Margaret A. Doody
Mr. and Mrs. James Downey
Mr. and Mrs. Hugh W. Dowson
Mr. and Mrs. Dana Draper
Mrs. John H. Draper, Jr.
Miss Mary E. Draper
Mr. and Mrs. Thomas Draper
Mrs. Walter Draper
Mrs. Catherine Dray
Mr. and Mrs. Peter F. Dwyer

Mr. and Mrs. C. K. Endicott
Mr. and Mrs. George Evans
A Friend

Mr. and Mrs. James B. Fales
Mr. George H. Farnham
Mr. and Mrs. D. Fraser Farwell
Mr. and Mrs. Max Feldman
Mr. and Mrs. Vincent J. Fields
Mr. John W. Finn
Mrs. Thomas F. Finn
Mr. and Mrs. John Fish
Mr. and Mrs. Alvan Harvey Fisher
Mr. and Mrs. Delmar Fisher, Jr.
Mr. and Mrs. Arthur W. Fitzgerald
Mrs. Bridget Flanagan
Mr. and Mrs. William Flanagan
Rev. William J. Flanagan
Mr. and Mrs. Daniel J. Flood
Mr. and Mrs. James Flood

Mrs. Mary E. Gallant
Miss Mary E. Galligan
Mr. and Mrs. Thomas Galligan
Mr. and Mrs. William Gardner
Mr. and Mrs. Charles H. Gelpke
Mr. and Mrs. Robert E. Gibson
Mr. Frederick Gibson
Mr. and Mrs. Edgar L. Gillett
Mr. and Mrs. Duncan J. Gillis, Jr.
Mr. and Mrs. William E. Goff
Mrs. William Grant
Mr. and Mrs. Benjamin F. Greene

Mr. and Mrs. Forest W. Haffernehl
Mr. Ralph Haigh
Mrs. Walter F. Hall
Mr. and Mrs. Harvey E. Hammond
Mr. and Mrs. James Hannon
Mr. and Mrs. Edward A. Hanson
Mr. and Mrs. H. Hartwell
Mr. and Mrs. William J. Haverty
Mr. and Mrs. Thomas Hays
Mr. and Mrs. Oliver Healy
Mr. and Mrs. Roy Hedin
Mr. and Mrs. Richard Henley
Mr. and Mrs. Joseph J. Hennessey
Mr. and Mrs. Patrick Hennessey
Mr. and Mrs. Edward J. Hill
Miss Gladys Hinchcliffe
Mr. and Mrs. Ralph Hiltz
Mr. and Mrs. John C. Howard
Mr. and Mrs. George A. Hughes
Mr. and Mrs. Hobart Hughes
Mr. and Mrs. Thomas L. Hughes
Mr. and Mrs. Harvey Hutchinson

Mr. Hermine A. Imbescheid

Mr. and Mrs. Frank Jameson
Mrs. Anna E. and Mary Jensen
Mrs. Ennice Johnson
Miss Ruth S. Johnson
Mrs. Augustus Josephson

Mr. and Mrs. John D. Keefe
Mr. and Mrs. William Keefe
Mr. Robert B. Kelle
Mr. and Mrs. Sharon E. Kendall
Miss Margaret T. Kennedy
Mr. and Mrs. Ronald R. Kennedy
Mr. and Mrs. Herbert C. King
Mr. and Mrs. Walter King
Mr. and Mrs. Henry H. Knight
Mr. and Mrs. F. Everett Knowles
Mr. and Mrs. Randall Kreutel
Mr. and Mrs. Charles Kunkel

Mr. and Mrs. James Lantzos
Ruth and Ed Leary
Mr. and Mrs. Fred A. Leavitt
Miss Margaret Leonard
Miss Dorothy Lewis
Mr. and Mrs. William W. Light
Mr. and Mrs. Martyn H. Lincoln
Mr. and Mrs. F. H. Loader
Mr. and Mrs. Russell W. Lowry

Mr. and Mrs. J. A. Lucas
Mr. John Lucas
Dr. and Mrs. Dean S. Luce

Miss Joan MacDonald
Mr. and Mrs. Ernest C. Mackness
Miss Evelyn MacManess
Mr. and Mrs. William Makris
Mr. and Mrs. Ralph Malcolmson
Miss Lillian M. Mann
Mr. and Mrs. Robert E. Mann
Mr. and Mrs. Charles J. Marathas
Mr. and Mrs. John Marsh
Mr. and Mrs. Alfred T. Martin
Mr. and Mrs. C. Stanley Mathews
Mr. and Mrs. Joseph C. McCarron
Mr. and Mrs. Burnam McCoubrey
Mrs. Robert E. McClellan
Mr. and Mrs. Harold V. McDermott
Mr. Thomas Paul McGrath
Mr. and Mrs. Thomas H. McSweeney
Mr. and Mrs. David Medlicott
Mr. and Mrs. Harold W. Merriam
Mr. John P. Metropolis
Miss Joan Michelli
Mr. and Mrs. William E. Mielke
Mr. and Mrs. William D. Millar
Mr. and Mrs. John E. Miller
Mr. and Mrs. William B. Milligan
Mr. and Mrs. Ben Mills, III
Mrs. Cornelius Minkle
Mr. and Mrs. Samuel S. Mitchell
Rev. William H. Morgan
Mrs. Elouise H. Morrill
Mr. and Mrs. John Mosley
Mr. and Mrs. William Mosley
Mr. and Mrs. Phillip Moss, Sr.
A Friend

Mr. and Mrs. Albert E. Neil
Mr. Albert J. Noe
Mr. and Mrs. Humphrey Nolen
Mr. Gustav Noll

Mr. John O'Brien
Mr. and Mrs. Richard J. O'Brien
Mr. and Mrs. John A. O'Connell
Mr. and Mrs. George Odell
Mrs. Joseph P. O'Donnell
Miss Madeline C. O'Donnell
Mrs. Robert M. O'Donnell
Mr. Gilbert E. Olden
Mr. and Mrs. Lewis G. Olden

Mr. and Mrs. Frank Owen
A Friend

Mr. Gregory Pando
Mr. and Mrs. Charles Papanti
Mr. and Mrs. Edwin F. Parker
Mr. and Mrs. Charles Patriarca
Mr. and Mrs. George H. Patterson
Mr. and Mrs. Herman F. Peters
Mr. and Mrs. David M. Peterson
Mr. and Mrs. Alton H. Pettingill
Mr. and Mrs. C. Philbrook
Mr. and Mrs. Harry Pineo
Mr. Walter S. Poore
Mr. and Mrs. Howard L. Porter
Mr. and Mrs. Albert Powers
Mr. Ronald Pozzo

Miss Mary Queenan
Mr. and Mrs. Joseph Quigley

Mrs. Kenneth E. Reed
Mr. and Mrs. Richard Reekstin
Mr. Elvin Rehn
Mr. and Mrs. William P. Reynolds
Dr. Herbert A. Rice
Miss Clare Marie Roach
Mr. and Mrs. Thomas Roe
Mr. Anthony Romano
Mr. Maurice E. Ronayne
Rosie and Jim
Mr. and Mrs. G. Rothwell
Mr. and Mrs. Rowbotham
Dr. and Mrs. J. Rubin
Mr. and Mrs. Richard Russell
Mr. and Mrs. Walter Russell
Mr. and Mrs. William C. Russell

Mr. and Mrs. Arthur Sacco
Mr. and Mrs. E. F. Saddler
Mr. Fred St. Laurent
Mr. and Mrs. Fred B. Sawyer
Mr. and Mrs. Carl Scheffy
Mr. and Mrs. William E. Schlosser
Mr. and Mrs. John Schoener
Mr. and Mrs. Charles Scibeck
Mr. Caleb J. Scully
Mr. and Mrs. Francis E. Sears
Mr. and Mrs. Richard T. Seavey
Mr. and Mrs. Charles Seegitz
Mrs. Stella N. Sfougaris
Miss Virginia Shattuck

Mr. and Mrs. Robert J. Shaw
Mr. and Mrs. Philip H. Shebell
Mr. and Mrs. Joseph Silva
Mr. and Mrs. Fred P. Simons
Mr. and Mrs. James Skehan
Mr. Fred M. Smail
Mr. and Mrs. Carl Smith
Mr. and Mrs. George Smith
Mr. and Mrs. Harold A. Smith
Mr. Earl C. Snell
Mr. and Mrs. J. C. Soule
Miss Esther Sparrell
Mr. and Mrs. George R. Sparrell, Jr.
Mr. and Mrs. George R. Sparrell, Sr.
Mr. Robert Stockard
Mr. Leo Strumski
Mr. and Mrs. William H. Sullivan
Mr. Leo Sullivan

Mrs. Poppy M. Tartaglia
Dr. and Mrs. Harold W. Tate
Mr. and Mrs. Dayton V. Taylor
Mr. and Mrs. Charles Thackeray
Mr. Lester Thain
Mr. and Mrs. Ernest Thomas
Mr. and Mrs. John H. Thompson
Dr. and Mrs. William J. Thompson
Mrs. Carl Tinglof
The Toomey Family
Mr. and Mrs. Walter E. Towns
Mr. and Mrs. Allen Tracy
Mr. and Mrs. Thomas R. Tracy

Mr. and Mrs. Philips W. Upham
Mr. and Mrs. John L. Unrein

Mr. and Mrs. M. F. Vincola
Mr. and Mrs. Whitfield Vye

Mr. and Mrs. William F. Ward
Mr. Charles R. Waterfield
Mr. and Mrs. Frank C. Webster
Weck's Printing Studio
Mr. and Mrs. Frederick J. Welch
Mr. and Mrs. F. Henry Whippen
Mr. and Mrs. Frank D. White
Mr. and Mrs. John A. Whitehead
Mrs. Norman J. Whitney
Mr. and Mrs. Roger Williams, Jr.

Mr. and Mrs. Arthur Yeomans

Mr. and Mrs. John Zanazzo

# BUSINESS PATRONS

MARY BRADY'S BEAUTY SALON
10 Church Street

CANTON AUTOMATIC HALF-HOUR LAUNDRY
579 Washington Street

CANTON BLUE HILL BUS LINE
Canton, Massachusetts

CANTON DINER
659 Washington Street

CANTON JCT. FILLING STATION
Sherman Street

CANTON STYLE SHOP
600 Washington Street

CANTON SUPPLY COMPANY
516 Washington Street

CARL'S CLEANSERS
562 Washington Street

C. W. CROWELL & SON
2168 Washington Street

DAVE'S SERVICE STATION
1158 Washington Street

LENNY DAVENPORT'S ESSO STATION
Junction 128 and 138

DYKEMAN PHARMACY, INC.
709 Washington Street

W. K. GILMORE & SONS, INC.
Canton, Massachusetts

IVALDI MOTORS
395 Washington Street

JACK'S MEN'S STORE
494 Washington Street

JOHNSON CLEANSERS
640 Washington Street

KELLEY'S VARIETY STORE
Washington Street

KESSLER MACHINE WORKS
Canton, Massachusetts

MARIO'S SPAGHETTI HOUSE
251 Washington Street

McLELLAN STORES COMPANY
576 Washington Street

WILLIAM B. MILLIGAN
Carpenter and Builder
427 Walpole Street

MODERNE BEAUTY SALON
842 Washington Street

NATIONAL SHOE REPAIR
Washington Street

NICK'S
Route 27

PETER PIANA & SON, FLORIST
221 Neponset Street

POIRIER SERVICE STATION
34 Jackson Street

REED & WHITE, CLOTHIER
111 Summer St., Boston

SIMMONS SERVICE STATION
652 Washington Street

STOP & SHOP
Washington Street

STRAND JEWELERS
638 Washington Street

STRAND THEATRE
636 Washington Street

TONY, THE SHOE DOCTOR
Washington Street

ULMAN'S MARKET
618 Washington Street

VERITY'S SHOE STORE
584Washington Street

VETERANS OF FOREIGN WARS AUXILIARY
Post No. 3163, Canton

VINCENT AUTO BODY WORKS
645 Washington Street

WHITE'S MARKET
494 Washington Street

WINSLOW'S EXPRESS
Canton, Massachusetts

*Compliments of*

DRAPER TOP COMPANY

**401 SUMMER STREET** **BOSTON, MASSACHUSETTS**

SHIELDS ELECTRIC
COMPANY, Inc.

LAMPS - TELEVISION

RADIOS - APPLIANCES - GIFTS

Chamber of Commerce Building
153-157 Franklin Street
Boston, Massachusetts

**TOWN OIL CO.**

70 Washington Street, Canton, Mass.

Tel. CAnton 6-0280

**Power Burner Sales and Service**

*Compliments of*

**PORTER PATENT LEATHER COMPANY**

Canton, Mass.

**JAMES J. HANNON**

Foreign — WOOL — Domestic

MOHAIR

— With —

**EDGEHILL-LUKENS, INC.**

280 Summer Street, Boston

**CANTON PUBLIC MARKET**

758 Washington Street

**MEATS — GROCERIES — PROVISIONS**

Telephone CAnton 6-0061

*Compliments of*

# JAMES S. MOZZICATO

CONTRACTING ENGINEER and BUILDER

of

NEW CANTON HIGH SCHOOL

**168 Mystic Avenue**

**Medford, Massachusetts**

# L. G. BALFOUR COMPANY

**Attleboro, Massachusetts**

CLASS RINGS AND PINS

COMMENCEMENT INVITATIONS

DIPLOMAS - PERSONAL CARDS

CLUB INSIGNIA

MEMORIAL PLAQUES

Represented by
Mr. Gene Manchester
Attleboro Office

*Compliments of*

MU-SWITCH DIVISION
THE ACRO MANUFACTURING COMPANY

MANUFACTURERS OF PRECISION SWITCHES

**Canton, Massachusetts**

*Compliments of*

**HENRY S. DICKIE GULF SERVICE**

647 Chapman Street
Canton, Massachusetts

*Compliments of*

**SWEETLAND WASTE COMPANY**

*Wiggins Airways*

**Flight Instruction—Passenger Rides**

NORWOOD-CANTON AIRPORT

CHASE & SONS, Inc.

*Manufacturers of*

ELECTRICAL INSULATING TAPE

RANDOLPH, MASS.

# *Indian Line Farm*

**All Milk From Our Own Herds**

Telephone CAnton 6-0182

Tel. CAnton 6-0440 P. O. Box 51

## PLYCO CONCRETE FORM SERVICE

THE MODERN WAY

154 Washington Street Canton, Massachusetts

## THE CANTON INSTITUTION FOR SAVINGS

Canton, Massachusetts

Deposits go on interest the first business day of each month
Dividends October 1, 1950 at the rate of 2% per annum

Established 1886 Office HY 3-0594
HY 3-0861

A. A. WILL CO.
GENERAL CONTRACTORS
1094 Blue Hill Avenue
Milton, Mass.

*Compliments of*
CONTROL ENGINEERING CORPORATION
to the Class of '51

ROBERT S. FISH & COMPANY

*Compliments of*

JAMES B. DRAPER & SONS, INC.

BOSTON, MASSACHUSETTS

*Compliments of*

## CONNORS WAYSIDE FURNITURE CO., Inc.

**2239 Washington Street**

**Canton, Massachusetts**

BE WAYSIDE WISE — ECONOMIZE!

**Tel. CAnton 6-0765**

*Compliments of*

## NEPONSET WOOLEN MILLS

Canton, Massachusetts

J. A. NUGENT

PRODUCERS — DAIRY PRODUCTS

548 Bolivar Street, CAnton 0703-M

*Compliments of*

L. R. WATTLES COMPANY

*Compliments of*

RACHEL A. BEASLEY

FLOWERS

104 Messinger Street Canton, Massachusetts

Telephone CAnton 6-0546

CANTON PUBLISHING CO.

PRINTERS and PUBLISHERS

484 Washington Street Canton, Massachusetts

Telephone CAnton 6-0006

# PURDY'S

OFFICIAL PHOTOGRAPHER

OF

CANTON HIGH SCHOOL

367 BOYLSTON STREET

BOSTON

Telephone COpley 7-6079

*Compliments of*

PAUL A. DRAPER

*Compliments*

*of*

**JAMES P. SHANNON**

---

*Compliments*

*of*

**DEANE COAL CO.**

---

*Compliments of*

JOHN A. FRANKS COMPANY, INC.

WOOL MERCHANTS

**237 Washington Street** **Canton, Massachusetts**

---

*Compliments of*

**CANTON MOTOR MART, INC.**

487 Washington Street

Canton, Mass.

**KAISER** **FRAZER**

**Tel. CAnton 6-0837**

*Compliments of*

PARKER-PAUL, INC.

Contractors

*Compliments of*

A FRIEND

*Compliments of*

FITZGERALD'S CLEANSERS

E. M. DUGGAN

PLUMBING AND HEATING
OIL BURNERS

Tel. CAnton 6-1112

*Compliments of*

**Canton Fish and Game Association, Inc.**

*We invite your support*

*of our program for better sport*

A Strong Neighborhood Bank . . .

At *Your* Service!

**NORFOLK COUNTY TRUST COMPANY**

*Twelve* Convenient *Offices:*

Brookline, Canton, Dedham, Franklin, Milton, Needham, Needham Heights
Norwood, Quincy, Stoughton, Walpole and East Walpole

*Member Federal Deposit Insurance Corporation*

FOR AFTER THE PROM

IT'S

CAINS

North Weymouth, Massachusetts

*Compliments of*

A FRIEND

## BROOKS GLUE COMPANY, Inc.

Manufacturers

DEXTRINES, STARCHES, GLUES, PASTES, GUMS

875 Washington Street
Canton, Massachusetts

Telephone
CAnton 6-1150
6-1151

## THE DANAHY PHARMACY, INC.

Your Drugstore for Friendly
Reliable Prescription Service

550-552 Washington Street

CAnton 6-0668

## G. H. Lawless & Son

The Best Mechanics in the World

879 Washington Street

Canton, Massachusetts

CAnton 6-1200

*Compliments of*

**M. J. DOCKRAY & SON**

MRS. JAMES A. DOCKRAY, *Director*

FUNERAL HOME

**455 Washington Street**

**Tel. CAnton 6-0401 - 6-0811**

*Compliments of*

**MORO'S MARKET**

Save systematically for future needs.

INVEST IN

**CANTON CO-OPERATIVE BANK**

*Compliments of*

**SPEAR HARDWARE**

Sharon - East Walpole - Walpole

**536 Washington Street** **Canton, Massachusetts**

*Success and Best Wishes*

*to the*

Class of '51

**DEXTER CLUB BEVERAGES**

Canton, Mass.

*Compliments of*

**HAYNES GARAGE, INC.**

Turnpike Street Canton

*Your Friendly Pontiac Dealer*

Tel. CAnton 6-0076

***Play Refreshed***
***...Have A Coke***

Before the game, during the game, after the game, a frosty bottle of ice-cold Coca-Cola is so refreshing.

BOTTLED UNDER AUTHORITY OF THE COCA-COLA COMPANY BY

Coco-Cola Bottling Co. of Quincy

*Compliments of*

**Plymouth Rubber Co.**

104 Revere Street

Canton, Massachusetts

DRAPER

BROTHERS

COMPANY

CANTON MASSACHUSETTS

# YEAR BOOK SERVICES

. . for designed publications

*bringing you the complete coordination of all the factors involved in producing the finest Annual possible — tailored to meet your desires and your budget.*

EMIL BAZZY • 26 WALNUT AVENUE • NORWOOD, MASSACHUSETTS

31631 00305 2916

MOTIL
SMITH
DRAFTED